ΣΠΩ

1970

70

Mini Courses

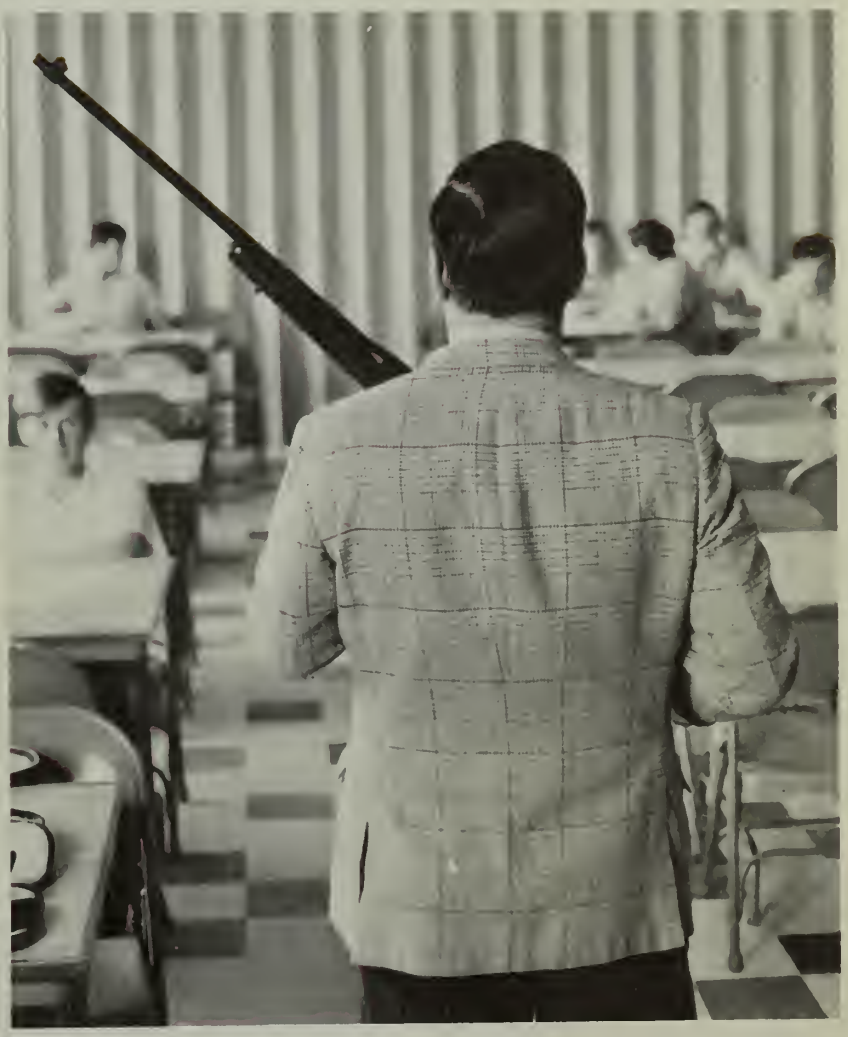

Coach, Mr. Spratt, M. Callahan, G. Ferris, S. Derochea, E. Lawrence, A. Sherman, D. Racicot. *Back Row:* E. Prouty, G. MacDonald, M. Ferris, R. Williams, B. Shields, T. Hammond.

Coach, Mr. Fox, B. Cornboy, D. Murrey, G. Lozzi, A. Glauben, J. Raftery, D. Smith, W. Hoover, B. Rice, J. Crowley.

Softball

Back Row: C. Jean, mgr., Miss Erwin, S. Hammond, D. Bernardo, M. McClelland, S. Ridell, Miss Prott. *2nd Row:* L. Alger, C. Akusis, D. Frye, L. Churchill, R. Blakeman, J. Lollito. *Front Row:* C. Akusis, K. Jean, P. Smith, D. Carney.

Girls' Tennis

Advisor, Mr. Fisherman, Maureen Barrows, Janice Winchester, Kathy Kuchinski, Gail Peterson, Karen Chait, Stephanie Lipinski, Pam Corliss, Susan Anderson, Linda Kuchinski, Theresa Howard, Marianne King, Mary Meserve, Cathy Hancock, Deborah Levillee.

Back Row: S. Post, R. Olsen, G. Anderson. *Front Row:* L. Roane, W. Benson, M. Post.

Boys' Tennis

Spring Track

First Row: P. Monticone, S. Brinkert, M. Motta, Schmitt, Kenny, G. Trembly, J. Aubert, E. Spinney, R. Varney, F. Ravesi, D. Armstrong. *Second Row:* B. Joseph, C. Burt, R. Holmes, D. Lozzi, S. Tonello, R. Johnson, M. Holmes, S. Clifford, D. Hatch, D. Barrows, K. Lee, S. Brown, Lennette, P. Kuchinski.

Class Day

MR. BANDWILL
SHOOTS ELEPHANTS
WITH A BOW & ARROW

WHITMAN
HANSON

Prophecy

Picture if you can, a world, not necessarily this world, but any world in the year 2000. One of fantasy, not real, but then not wholly impossible either, as you will presently see. Can real people live in this world? An even more baffling question, can a group such as the one from the class of 1970 exist there? To find out we shall transport specimens of our class through time to this fantasy and they are humans and after all humans are only human!

Picture if you will a sea, a sea of pale green mist. As the seventh wave carries in our surfers John Daley, Frank O'Rourke, Eric Danielson, Michael Martin and Brian Neudorfer, the turbulence overcomes them and they descend into the lost city of Atlantis. At the gates to the Royal city, they are met by the silent guards John Griffin, Stephanie Noon, Roy Jennings, Steve Lake, Dale Staples, Pat Creamer, Donald Davidson and Dorothy Kovaluk and escorted to the pearl of the sea, Ellen De Chambeau by Bruce Cushman's taxi service. Upon entering the court they are baffled by billions of bursting baby blue bubbles. They trace the source behind the throne and there discover mechanics Walter Burt, Jay Cameron and Edward Ashodian attempting to repair the malfunctioning bubble machine so that it will synchronize with bubble dancers, Joyce Morrison, Karen Hughes, Kathy Condon, Genivieve Roberts and Marthel Atwood. Penetrating deeper into the palace the surfers are greeted by the tune "That Old Gang of Mine" played by Lawrence Welk's new orchestra, featuring Steve Dubois, Paul Husk, Steve Snow, and Tom Forbes.

In a short time they are greeted by the sophisticated hostess, Nancy Olson, who will be their guide through the fantasy palace. Their first stop is the court kitchen where they see Frank Doran struggling with a crepe suzette, Alan Sherman making a honey pie, Harvey Menard making hundreds of whopper burgers, Bill Sanborn preparing coffee, Robert Duncan dipping doughnuts, Brian Thomas stacking groceries on the shelves and Dale Southworth emptying the garbage.

On the way down the hall they are confronted by a group of demonstrators led by Priscilla Ibbitson, Kenny Forsberg, Kathy Magee and Sally Hall. Entering the tea room the surfers see Karen Power, surrounded by her eleven little football players and lecturing on birth control to a group of eternal brides including Arlene Arsenault, Cindy Clawson, Betty Jane Connor, Judith Meada and Carol Studley. They also see Father Joel West and Sister Elaine Bergeron protesting violently to Karen's speech. Deep in discussion over a recent hockey game that starred Tommy Brouillard, Richard Bonaparte, Denny Rasicoot, Stanley Derochea and David MacAlpine are Mrs. Bobby Orr, the former Kerrie Angeley and the court teatotaler, Jane Metevier. Stepping into the corridor, they are nearly knocked down upon their backsides by easy-riders, Wayne Chepren, Terry McNeil, Leonard Stanley, Denny Murray and Paul Costa in hot pursuit of their motorcycle queen Debby Spooner. Continuing on our surfers enter the professional section, the busiest and most populated part of the palace. In the school rooms they see teachers Lisa Tobin, Sharon Dexter, Sally Ohrenburger, Richard Botelho, Doug Jenkins and Debby Leveille attempting to keep their students quiet and failing miserably. In another part of the school, high school principal Doctor Jean Robbins is giving hours to the perpetual school skippers, Steve Grenon, Tom Pratt, John Holbrook, Joanne Donahue, Steve Maiorano, Sandy Bartholson and Noreen Kirwan. Located across the court are the business rooms where secretaries Bette Harlow, Karen Blanchette and Debby Himmelman are congregated around the water cooler once again. Suddenly they hurry back to their typewriters for boss, Alan Gold has walked in. In the barbershop is barber Tommy Wentzell and his assistant Sharon Gustuson who are curling and trimming Richard Rosen's beard.

Across the hall from the barber shop is the garage where mechanics Gordon Bowman, Robert Chase, Tim Clancy, Manuel Desantos, Joseph Marsilli and Joyce Cady are busily repairing the queen's coach, while footmen Paul Davis and Paul Gibbons are painting it pink.

On the way to the court infirmary our surfers are passed by the three muskateers, Marcia, Marjorie and Hazel Gray. In the infirmary, nurses Cheryl Paul and Kathy Curly are preparing a prospective client for the local undertaker Bill Stafford. In another room of the hospital, visiting one of their avid members, Steve Brown, is the A.A., Athletic Association of course. Bearing gifts of good cheer for their friend are Mark Dwyer, Bobby Ward, Paul Stetson, Mike Callahan and newly elected president Steve Rayment.

For the entertainment of our surfers, they are brought to movie studio and conducted to their seats by the gallant ushers David Matheson, Wayne Grono, Charlie Peterson and Richard Byrnes. As they take their seats the film flashes on the screen and they discover it is the premiere showing of the Life and Loves of Rudolph Valentino. Starring as the lover is Eddy Lawrence, Kathy Callanan as the desert Queen, Joy Brandeburg as the other woman, Barbara Anderson as the other, other woman and Richard Burton as Richard Burton. In the science laboratory they see scientists Cheryl Joseph, David Lee, Steve Gormon and Jean Ferland trying to find a way to return the surfers to their world. Suddenly Cheryl yells Eureka! The surfers are crowded into a little room. Slowly they begin to rise, faster and faster, on the way to the surface they notice on the wall the sign "Dennis Wong's Laundry Chute."

Will

We, the class of 1970, being of sound mind and body do hereby bequeath the following items:

Elaine Almeida leaves her make-up duty to Rene Mills.
Nancy and Marcia Anderson leave for the Cape.
Sandy Alger leaves his empty cans to future beach parties.
Susan Anderson leaves Billy and Richie confused.
Gail Arsenault leaves her voice to Radio Free Europe.
Brian Black leaves his clothes to the Duxbury Police Station.
Joe Broderick leaves his good looks to Billy Conboy.
Marcia Arsenault leaves her smile to Ultra Brite.
Rosemary Betzold leaves to confuse Georgetown as much as she did Whitman-Hanson.
David Burbine leaves his foghorn to Cape Cod Canal.
Rodney Carroll leaves his class spirit to all uninvolved underclassmen.
Joe Cechario leaves for Sunoco again.
Laurie Blauss leaves her "green tank" to the Driver Education Classes.
Donna Bolinder leaves everything she has to anyone who needs it.
Debbie Brine leaves for the "Weed" Station.
Lucinda Brown leaves her sanity to St. Coletta's.
Kevin Chapman leaves Mr. Hrinko without a babysitter.
Jim Chiros leaves his clarinet to Miss Graham.
Eddie De Chambeau and Don Ford leave Ralph and Bill behind.
Norman Derosier leaves his dancing shoes to Tom McKein.
Diane Burbine leaves dying her underwear purple.
Colleen Calnan leaves a bottle of Lady Clairol to the Junior girls.
Leo Devine leaves his body to the auto shop.
Greg Ferris leaves sliding into homeplate.
Cheryl Clark leaves her helpfulness to Anna Mancinelli.
Jackie Collins leaves her high jump to the frogs at Hobarts Pond.
Kenny Forsberg leaves the Wandering Graffiti to Karen Carbone.
David Fredette leaves the stage lights to his brother.
Adrian Corliss leaves her cheering ability to Cathy Long.
Paul Gibbons and Paul Davis leave their keys to the janitors.
Marsha Corliss leaves a can of Nutrament to Susna Young.
Maureen Dowd and Robert Packer leave together.
Linda Downey leaves her height to Christine Ready.
Mary Dullinger leaves gladly.
John Harlow leaves his 5 foot Sky King paper airplane to Mr. Lord.
Tommy Forbes and Greg Harriman leave two Junior girls sadly behind.
Dennis Hart leaves the Audio Visual Room to Mr. Spratt.
James Johnson leaves Mr. Hines in pieces.
Michael Kerr leaves school legally.
Davis Lee leaves still trying to get one more point from Mrs. Crosman.
Faith Hobill leaves Mr. Horkey at rest.
Linda Keith leaves a patch of rubber in her pick-up truck.
Anne Ledwell and Sue Millett leave scooping ice cream.
Thelma MacDonald leaves her sewing ability to Joanne Aubert.
Phyllis MacLeod leaves with another new hair style.
Fred Lincoln leaves to become head clown at Barnum & Bailey's Circus.
Dennis Lozzi leaves his spaghetti on the football field.
John Maddocks leaves in his Volkswagen.
Paul Malone leaves with no regrets.
Diana Mancinelli leaves her sincerity to Jean Kelly.
Janet Marini leaves flirting.
Sally McKay leaves her blank passes to the office.
Sandy McKay leaves to be a famous musician.
J. B. Mills leaves his shades to Butch Pina.
Brian Neudorfer leaves to surf on the West Coast.
Charlie Pagnini leaves a life-size portrait to the girls locker room.
Kimberly Mewitt leaves her shiny hair to Ann Galvin.
Mary Beth Morgan leaves Mrs. Ericson's class to Donna Lincoln.
Linda Morse leaves her originals to Mark Bulman.
Denny Racicot leaves the underclass girls reluctantly.
Robert Ruel leaves for the "Leave it to Beaver Show."
Ann Murphy and Donna Paine leave Mrs. McCarthy without anyone to chase away from lockers 63 and 67.
Stephanie Noon leaves her quiet manner to Cindy Chepren.
Charlie Toupence leaves his whiskers to Jimmy Aubert.
Judy Owens leaves Mr. Cole to her sister.
Donna Pina leaves her jokes and pranks to Linda Kuchinski.
Lorraine Pina leaves her wig to Mrs. Morris.
Christine Pittsley leaves doing cartwheels.
Kathy Spillane leaves her job to Barbara Milk.

Ginny Spinny leaves for an eternal wonderland.
Dale Staples leaves blushing from Biology class.
Miriam Torrey and Mark Murphy leave together happily.
John Finiello leaves the workshop gratefully.
Bill Pye and Bobby Corliss leave to join the Bruins.
Cindy Pratt leaves her Emily Post to Mr. Chaskes.
Connie Randall leaves with delight.
Mary Roane leaves her speed to Ed Spinney.
Wendy Robinson leaves to go uptown.
Janet Santos leaves still trying to collect senior class dues.
Roberta Seward leaves the library to Mrs. Cobb.
Pat Smith leaves her athletic abilities to the freshman boys' basketball team.
Louise Casoni leaves for the convent.
Jean Cogswell leaves on a bus for Hartford, Connecticut.
Annette Lindsay leaves smiling.
Sylvia Nelson leaves her hair to Clayton's carrot patch.
Ann Marie Ojala leaves for the Sauna bath.
Yvette St. Martin leaves to gain weight.
Tommy Hayes leaves his smile to Dr. Boothby.
David Smith leaves his big feet to "Lizzie."
Domingo Silva leaves the shop regretfully.
Karen Baxivonus leaves with Jeff for Burger King.
Carol Butkus leaves for bigger and better things.
Warren Silvia leaves gratefully.
Shirley Cousins leaves home management class to Robin Baker.
Barbara Drayton leaves to throw a barn party.
Linda Pennini leaves with Dana.
Debbie Snell leaves to enjoy the world.
Stephanie Lipinski leaves to make another car payment.
Pat Murphy leaves her overdue books to Mrs. Cobb.
Brenda Stenburg leaves after five long years.
Gilbert Colpitts leaves to establish a chain of fruit stands.
Steve McCloskey leaves for the Indianapolis 500.
Robert Munro leaves his Coppertone to Casper.
Harvey Smith leaves his beard to the peach fuzzed freshman boys.
Robert Stenburg leaves saying "Heil Hitler" to Mr. Cole.
Mike McKenna leaves his blonde hair to Lady Clairol.
Steve Milewski leaves his build to John Margie.
Paul Simoneau leaves his hair to Mr. Hines.
John Travers leaves Mr. Teahan helpless.
Greg Ward leaves wrapped around a certain girl's finger.
Steve Wirzburger and Mike White leave to join the Beach Boys.
Diane Waterfall leaves 1½ credits to Lo Ann Dwyer.
Paul Williams leaves with a halo still over his head.
Harry Wright leaves for another trip in wonderland.
Eddie Cameron leaves his truck to Tonka Toys.
Carol Studley, Beverly Scott and Sandy Nyland leave for Bermuda.
Nancy Duffy leaves a five gallon can of Right Guard to the girls' gym classes.
Sue Ewell leaves her silence to Linda Betzold.
Maureen Fernandez leaves with her beautiful soup.
Michelle Frazier leaves Mr. Chaskes's class blushing.
Pat Gaguin leaves her red hair to the Farkal family.
Janet Gosbee leaves by the skin of her teeth.
Sheila Hennebury leaves her dishpan hands to Chris Guptill.
Linda Holbrook leaves saying "the sun did it."
Cindy Jean leaves finding Mt. Herman a buddy.
Linda Keir leaves being chased by Richard Botelho.
Laurie Gassett leaves one half hour late.
Billy "Worm" Yanuss leaves trying to get off the hook.

History

As I gaze upon the crowd of indistinct faces, while waiting for my diploma, the last four years of high school pass quickly through my mind. I remember my freshman year with Francis Doran, as president, Rosemary Betzold, as vice-president, Edward Cavicchi, as treasurer, and Virginia Spinney, as secretary. Leading us as class advisers were Mrs. Little and Mr. Farrell. Then my thoughts turn to our freshman football team. It was the most successful in our school's history, up to that time, with a record of 5-2-1. One of our classmates, Gregory MacDonald, was honored by being chosen the varsity quarterback. We also had a freshman basketball team. The girls brought home championships in softball and basketball.

My thoughts switch from sports to my first dance, the Freshman Mixer, where we danced and listened to records. It was an unusual freshman mixer because everyone danced.

The second year wasn't as bad as the first, one down and three to go. Our newly elected officers were Mark Dwyer, president, Rosemary Betzold, vice-president, Kerrie Angeley, treasurer, and Janet Santos, secretary. We had a good year in football, 7-2. Great school spirit was aroused by the start of the Pep Club. We also had a basketball team. In the spring, the Varsity baseball team tied for the Old Colony League championship. Again the girls were very successful in basketball and softball. At the end of the year Mr. Lane, friend to many and foe to some, left our school forever.

As I watch Dr. Boothby hand out the diplomas, I recall my junior year. At last we were upperclassmen! We had some new faces in the executive board, Joel West, president, Rosemary Betzold, vice-president, Kerrie Angeley, treasurer, and Cynthia Pratt, secretary. Also we had a new adviser, Mrs. Mason, to assist Mr. Farrell.

To celebrate our winning season in football, we put on the annual Panther's Prance. We selected Arlene Arsenault as queen. In her court were Laurie Gassett, Linda Holbrook, Jean Cogswell, and Ellen DeChambeau.

We improved this year in basketball with Steven Rayment as co-captain. Our record was 7-11. Our newly formed hockey team won the Old Colony championship and Cranberry Cup. By the efforts of the Student Council, we revised the dress code. Before I knew it, my classmates were decorating for the junior prom. The theme of the prom was "Fantasy of the Sea," for which the gym was appropriately decorated. As I entered the gym the night of the prom, I felt as if I were underwater. Ellen DeChambeau was chosen queen. Her court consisted of Patricia Smith, Judith Owens, Marlene Gonsales, and Virginia Spinney. Then my thoughts turned back to sports and the great spring season we had.

As our Valedictorian, Karen Power, begins to speak I recall our senior year. Events started off with the election of class officers, Joel West, president, Rosemary Betzold, vice-president, Virginia Spinney, secretary, and Janet Santos, treasurer. We were proudly represented by Miss Whitman-Hanson, Donna Bolinder.

Thanks to the great efforts of the seniors, we produced a championship football team with Charles Pagnini as captain. Special recognition was given to our All-Scholastic players Steven Rayment, Charles Pagnini, and Dennis Lozzi who was also chosen co-captain of that team. We were cheered on to victory by our cheerleaders, Adrian Corliss (capt.), Virginia Spinney, Diana Mancinelli, Laurie Blauss, and Jean Robbins. Our drill team was led for the second year by Kerrie Angeley.

The basketball team was highlighted by Francis Doran and Steven Rayment, the co-captains. For the second time in as many years, the hockey team skated to another Old Colony League championship. The co-captains were William Pye and Joel West. Our hockey All-Stars were Joel West, William Pye, Richard Bonaparte, William Payton, Steven Brown, and Stanley Derochea.

As Karen finishes her speech, I recall the Senior class play, "Alice in Wonderland," starring Virginia Spinney as Alice. Also featuring Kevin Chapman as the White Rabbit, Laurie Gassett as the Mouse, and Rosemary Betzold as the Red Queen.

A first for our school was the experiment with mini courses. They were two weeks long and included subjects from psychology to archery.

The track team had only a fair season with Dennis Lozze as co-captain, but the girls had an excellent season in softball with Patricia Smith as captain.

As we sing the ode, I remember the delightful times spent first at Class Day, then that evening the Senior Banquet at Ridder's Country Club. The next evening we tripped the light fantastic at the Senior Reception held at the Blue Hills Country Club. As I walk off the field for the last time, my friends leave on their separate highways.

Awards Night

COURT: J. Owens, M. Arsenault, J. Marini, S. Millet, QUEEN: Lorraine Pina.

Graduation
1970

MOISTEN GLUE AND STICK IN BACK OF YEARBOOK - INSIDE OF COVER - LET BOOK SET ONE HOUR TO SECURE STICKING

BE SURE GLUE IS MOISTENED EVENLY

TAYLOR PUBLISHING COMPANY
Dallas, Texas

ΛΣΦΩ — *A way of living*

A respected friend, Mr. Crowley

"And, while with silent, lifting mind I've trod.
The high untrespassed sanctity of space,
Put out my hand, and touched the face
of God."

ΛΣΦΩ

Whitman-Hanson
Regional High School
Whitman, Massachusetts

To every man there openeth
A Way, and Ways and a Way,
And the High Soul climbs the High Way,
And the Low Soul gropes the Low,
And in between, on the misty flats,
The rest drift to and fro.
But to every man there openeth
A High Way and a Low,
And every man decideth
The Way his soul shall go.

John Oxenham

Dedicated to
Our
Teachers

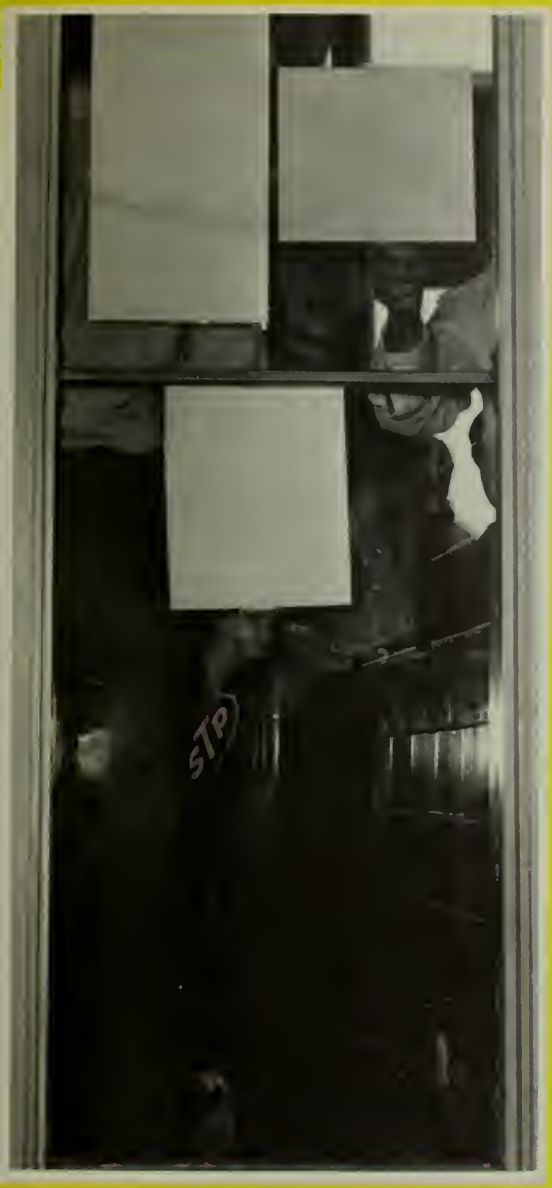

A person's

life unfolds

by

learning,

by experiencing

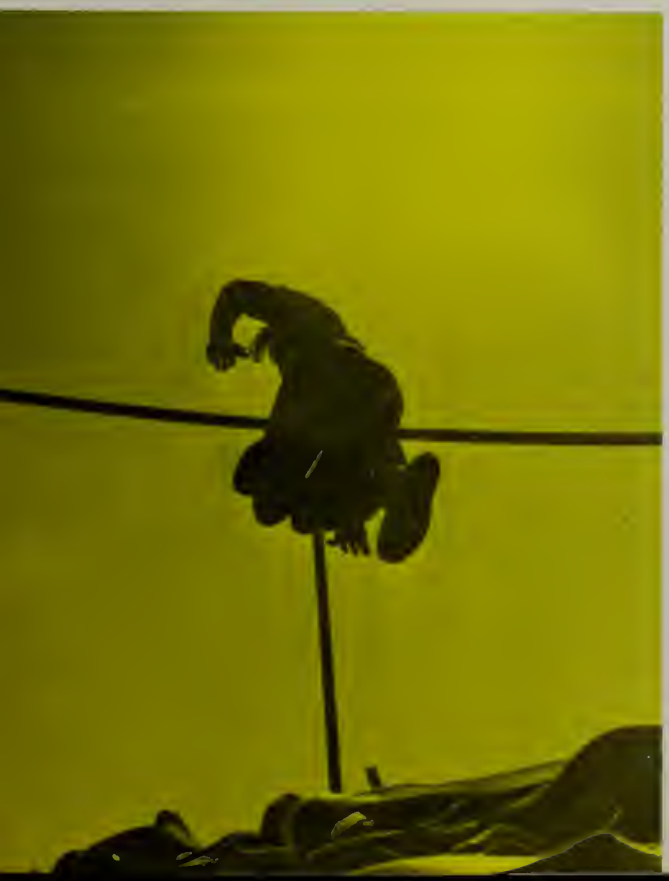

by

expressing

to find

a meaningful

path

in his

way of living.

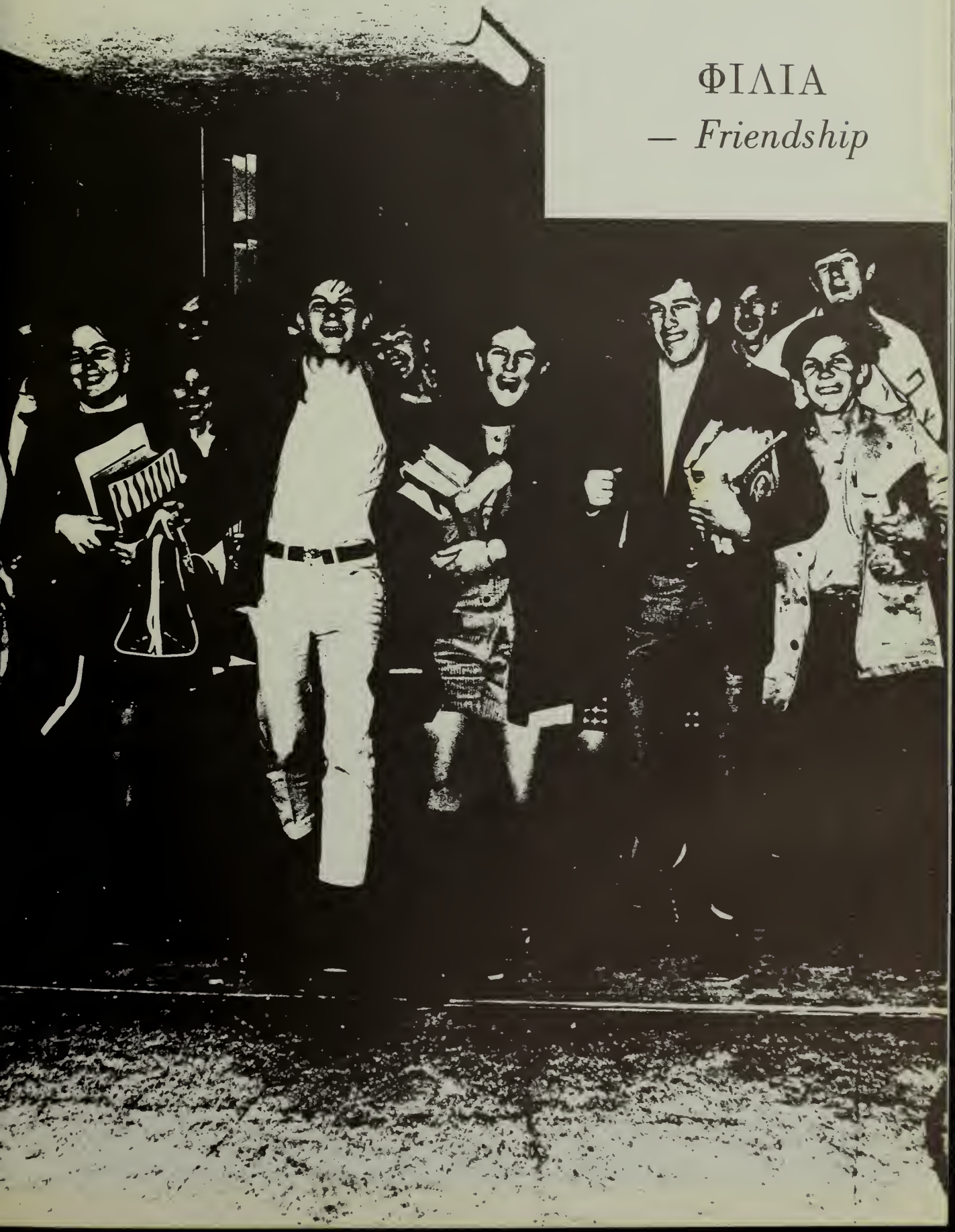

ΦΙΛΙΑ
— *Friendship*

The New People

st Row, l to r: S. Yarnes, M. Russo, D. Johnson, M. Barr. *2nd Row:* R. Ferrick, M. Ohrenberger, R. Bowles, J. Millett, C. Nolan, L. Margie. *3rd Row:* M. Dewyer, P. Carvicchi, D. McMullen, B. Marsolais, S. Chuckran, D. Lally, B. Whalen, G. Moore. *4th Row:* G. Pearson, J. Weckbacker, C. Chase, V. Georges, D. Fay, R. Perham, D. Boyd, M. O'Brien, J. Crockett, W. Jewett. *5th Row:* K. Tirrell, D. Hass, R. Larson, B. Flories, N. Dias, J. Williams, M. Copeland, L. Libby, A. Austin, E. Austin, . Graftan. *6th Row:* W. Thomas, P. O'Reilly, A. Piaquedio, M. Carlson, W. Earl, A. King, A. Gawlick, R. Chevarie, D. Jenkins, G. Simmons, R. Wassell. *7th Row:* J. Henesy, M. Provost, P. Sinn, T. Bezoin, M. Robinson, M. Kearnan, M. Kerney, C. Frazier, C. Frazier, M. Logidise, R. Dean, J. Barrows. *8th Row:* R. Bean, P. Vinsor, M. Cousins, A. Murray, D. Staples, A. Howarth, S. Orcutt, E. Swenson, S. Poole, J. Burns, R. Varney, G. Cerone, R. Nelson. *9th Row:* N. Gardner, M. Danner, J. Berry, W. Santos, C. Hatch, R. Hamilton, E. Brooks, M. Pike, J. Ibbitson, D. Marcioni, M. Craig, W. Ellis, M. Coletta, P. Schuster, G. Smith.

Challenging but, Best

1st Row, l to r: J. Litchfield, M. Paulding, M. Tavaris, K. Snow, R. Gilbertson, D. Piccard, D. Nevens, P. Murphy, T. Tisdale, K. Hill, R. Baker, K. Badger, C. O'Donnell. *2nd Row:* S. O'Riley, S. Williams, G. Grillo, T. Brow, J. Condon, P. Robb, S. Olivieri, C. Lovell, J. Arsenault, L. McSweeney, S. Tucker, S. Haleck, M. Raftery, C. Gatturna, K. Ellis, B. Thoys, N. Gilder, D. Jenner, A. Brown, R. Haggerty, L. Turner. *3rd Row:* G. Riley, L. Baggs, P. Anderson, R. Whitney, G. Brian, J. O'Donnell, C. Kross, J. Chait, G. Blackeman, D. Moakley, S. Parrent, M. Olson, G. Lake, G. Dane, D. Kay.

1st Row: J. Kann, P. Nason, M. Horan, S. Dion, M. Lajoie, D. Kendall, R. Cole, J. Fallon, M. Benson, D. Powers, E. Spinney, A. Guay, D. Murray, J. Burley. *2nd Row:* D. Smith, D. Powers, J. Chaves, J. Constantino, R. Freslette, S. Davison, J. Brown, P. Root, L. Lawrence, R. Frye, R. Casey, J. Meritthew, K. McPherson, C. Blakeman, D. Deroche, L. Creamer. *3rd Row:* D. Lally, W. Myrick, J. Sanborn, M. Flaharty, S. Ness, K. Estes, N. Stone, R. Cameron, C. Colvin, R. Roberts, L. Bates. *4th Row:* W. Weckbacker, D. Almeida, B. Gary, M. Uzzell, J. Long, P. McLaughlin, K. Anderson, L. Campell, D. Lynch, T. Hammond, S. Collins, J. Matthew, J. Treptow, S. Rorghesani, D. Davison, S. Jennings. *5th Row:* B. Marsolais, J. Calhoun, J. Starr, T. Tonello, N. Curley, K. Maliff, J. Burnett, A. Nova, D. Bezanson, B. Cushman, G. Deehan, A. Choquet, J. Stanchina, D. Lincoln, M. Lewis. *6th Row:* S. Cox, R. O'Brien, R. Meisner, J. St. Peter, W. Clifford, K. Wright, F. Tremblay, M. Eunice, W. Campbell, D. Pratt, E. Flynn, R. Shields, C. Harper. *7th Row:* P. Stetson, L. Emanuele, R. Sullivan, J. Nason, M. Howe, S. Goodenough, R. Wall, T. Bowen, M. Kehoe, R. Cox, L. Chighisola, M. Getchell, J. DaSilva, H. Keene, E. Dennett, J. MacDonald. *8th Row:* R. Sullivan, M. Howe, R. Irwin, W. Ibhitson, B. Clemons, C. Moore, N. Downey, R. Cadres, P. Hines, L. Burbine, L. Marchetti, K. Healy, L. Randall. *9th Row:* C. Augustino, L. Kelley, D. Anderson, M. Spillane, M. Lajoie, L. Watkins, J. Cole, D. Beauss, K. Gaquin, J. Hogg, L. Kirkell, T. Dauksevicz, D. Paine, J. Jeness, D. Gray, D. Leque. *10th Row:* B. Hatch, D. Gurney, J. Anderson, C. Larson, L. LaForte, S. Kelley, J. Colestring, A. Almeida, T. Parker, D. Huntington. *11th Row:* J. Robison, A. Franklin, M. Pierce, S. Fay, J. Reebe, D. Wilfith, D. Wagner, M. Castanino, S. McGlone, M. Peterson, J. Kenneally, A. Payton, M. Noone, M. McCabe, S. White.

The Future to be Dreamed About

D. Anderson, treasurer; M. Olson, president; T. Tonello, vice president; E. Spinney, secretary.

Advisors: Mrs. Brownstein, Mr. Cole.

The Bold Ones

Back Row: Miss Belliveau, Mr. Harris, advisors, M. Ohrenberger, president. *Front Row:* S. Henshaw, treasurer, K. Malley, secretary, A. Hayes, vice president.

Front Row: S. Hart, E. Knight, E. Gannon, C. DiMestico, C. Snow, M. King, J. Phillips, S. Sloat, D. Gray, M. Thompson, N. Damon, C. Hall, C. Almeida, P. Arsenault, L. Bois, D. Hayes, P. Cossette, M. Barrows. *2nd Row:* M. Baker, V. Hancock, D. Thomas, S. Harris, C. Young, M. Barrows, L. Smith, M. Marzilli, B. Sallustio, H. Snow, M. Robichaud, C. Rotondo, B. VanCor, E. Young, E. Finiello, D. Murphy, S. Sloat, J.

Lusk, J. Barbaro, V. Moore, D. Cifelli. *3rd:* A. Hayes, C. MacBeth, J. Akusis, K. Keogh, D. Bagnell, R. Hayes, D. Dion, D. Ibbitson, P. Daley, D. Gray, P. Meier, D. Ness, M. Leonard, J. Crowley, M. Louder, P. Leitch, D. Nelson, J. Bulman, R. Madden, P. Ruel, R. Villano, R. King, R. Olsen, R. Rulis, B. Marsh, D. Lawless, R. Winchester, D. Lalley, C. Akusis, L. Churchill, T. Simmons.

1st Row: J. Manick, C. Kenney, D. Milewski, D. Mahoney, M. Zapiel, M. Conway, R. Manison, R. Smith, M. Ohrenberger, R. Thomas, R. Conroy, K. Swenson, R. Holmes, J. Hennessey, K. Keogh, W. Miller, K. Trevains. *2nd Row:* K. Anderson, S. O'Reilly, T. Hammond, J. Partridge, P. Forrand, P. Hasson, G. Tremblay, R. Paul, M. Davis, J. Clark, J. Cooke, G. Harper, A. Snow, M. McNamara, P. Lindberg, P. Sacco, S. Bongiofno, D. Lawless. *3rd Row:* B. Savage, C. Neudorfer, D. Jingozian, D. Frost, M. Hamelin, J. Brooks, J. Hickey, J. Barnicoat, P. Donovan, K. Winetta, W. Pace, J. Dragone, J. Macboulg, B. Chamberlain, J. Smith, R. Shay. *4th Row:* W. Rooney, M. Chase, D. Rice, S. Chubbuck, T. Robbins, G. Karling, D. Carter, R. Bartol, J. Keir, H. Corliss, S. Ruts, W. Allison, K. Zaitz, S. Stetson, M. Seibert, J. Plasse, G. Forbes. *5th Row:* M. Kinsella, D. McNulty, K. Donahue, M. Bean, R. Yarletts, D. St. Laurent, G. Hinkley, R. Wheaton, D. Kelly, E. Hove, P. Smith, D. Leavitt, M. Botelho, R. Anderson, E. Howard, J. Monaghan. *6th Row:* N. Browne, J. Tucker, L. Pratt, F. Ouellette, L. Ellis, M. Barwell, N. MacDonald, S. Kirwan, D. Frye, E. Badger, J. Gavazza, R. Sturtevant, D. Farra, A. Panos, T. Martin, J. Runey, D. Carney, K. Larkin, S. Henshaw. *7th Row:* E. Ripley, A. Knott, C. Gorney, C. Gauquier, D. Carrico, K. Nelson, M. Barrows, K. McCarthy, D. Hoffses, J. Bonaparte, D. Grono, C. Callahan, L. Inglis, P. Steele, P. Wollage, S. Hammond, K. Jean, J. Billings, L. Billy, R. Blakeman. *8th Row:* L. Miller, A. Stetson, J. Garland, D. Crocket, B. Pina, M. Bullock, K. Gibboney, L. Clark, G. Thomas, R. West, J. Cormier, M. Lawrence, S. Rousquet, R. Pagnini, W. Conboy, R. Johnson, R. Williams, G. Peters, D. Powers, W. Turner. *9th Row:* A. Wilson, J. Callanan, C. Dunbar, J. Williams, R. Roberson, V. Fernandez, J. Corthell, T. McKeene, M. Russo, D. Cinglusola, C. Callahan, C. Lavin, L. Alger, M. Ferris, N. McKenna, J. Derby, M. Skerry, B. Monroe.

1st Row: J. McClellan, L. Aubert, P. Benson, J. Lelito, S. McMahon, G. Croghan, M. Kelly, S. Tucker, M. Merserve, J. Chandler, L. Luddy, J. Wyman, D. Bernardo, K. Malley. *2nd Row:* P. Barasel, W. Brown, W. Benson, S. Kostas, S. Smith, K. Milne, W. Hover, W. Conlon, P. Foley, C. Goodwin, J. Dexter, H. Lynn, J. Goodwin, J. Guarino, D. Barkley, D. Locke, C. Rosanna, L. Hannigan, P. Daggett, J. Williams, D. Martin, J. Casoli, T. Schmitt, S. Torrey, T. Trubiano. *3rd Row:* J. Linn, P. Curry, C. Gilbert, R. Boothby, D. Latorella, W. Gassett, K. Lee, S. Post, F. Glidden, S. Lee, E. Blanchard, W. Richter, D. Smith, M. Dimarzio, G. Fest, G. Spooner, P. Ferland, D. Gurney.

The Survivors

1st Row: W. Henshaw, E. Dunbar, W. Webb, R. Luddy, N. Owens, E. Gasse, R. Beaulieu, R. Millett, P. Skinner, L. Gentile, D. Garren, J. Phillips, S. Burden, J. Petrino, C. White, R. Morris, P. Goodenough, W. Snow. *2nd Row:* D. Morin, J. Aubert, M. Motta, J. Loring, M. Montagano, W. Payton. *3rd Row:* J. Aubert, J. Kelly M. Twig, M. Lipinsky, K. Miller, P. Barbaro, J. Raymond, D. White, G. Kenerson, D. Plant, R. Gold, B. Bain, J. Runey, R. Bowen. *4th Row:* L. Betzold, G. Lozzi, D. Nevens, S. Tonello, D. Hugbes, K. Long, S. Mills, P. Tobin, M. Davis, A. Galvin, C. Lozier, W. Sullivan, L. Waterman, R. Roderick, E. Spinney. *5th Row:* V. Rupert, M. Atberton, A. Mancinelli, A. Wirzburger, C. Hancock, J. Simmons, L. Hill, C. Peterson, L. Eldeb, S. Staples, S. Wong, R. Baird.

1st Row: M. McGlone, D. Smith, D. Armstrong, R. Holland, R. Dion, J. Fredette. *2nd Row:* R. Pagnini, A. Roberts, D. Publicover, R. Sturtevant, G. Lewis, C. Himmelman, D. Burbine, C. Ostrander, S. King, A. Pye, M. Holmes, J. Raftery. *3rd Row:* T. Cogswell, J. O'Connell, C. Guptill, J. Stackpole, J. Ralston, K. Lewis, S. Burns, P. Pratt, J. Ibbitson, J. Daley. *4th Row:* J. Sarro, K. Clancy, P. Weckbacher, J. Ford, L. Kuchinsky, P. Stone, C. Ricketson, M. Jenkins, D. Nanby. *5th Row:* J. Winsor, D. Rice, A. Bouldrie, F. Ravesi, A. Globin, F. Burley, D. Linn, D. Clement, L. Budlong, D. Leavitt. *Top:* J. Wyatt, A. Power.

Sitting, 1st Row: W. Donovan, J. Coulstring, C. Lunetta, D. Barrows, K. Joseph, B. Blain, S. Philbrook, K. MacDonald, E. Stephanski, M. Wallace, R. Mills, D. Kain, S. Stastney, D. Benson, L. Haggerty, K. Kuchinsky, N. Collins, J. Whitney, P. Coffey, P. Dwyer, J. Winchester, C. Towne, M. Paulding. *2nd Row:* C. Spade, K. Gorman, M. Corbett, C. Farrell, P. Harriett, D. Waters, J. Whiting, K. Carbone, A. Sonya, S. Payton, C. King, L. Holbrook, P. Collins, E. Dubay, G. Brown, E. Kilnap, T. Cox, J. Margie, M. Bulman, J. Wallace, R. Baker, S. Benjamin, A. Robichau, D. Perry, D. Pratt, P. Fernandes, S. Palm, K. Chait, C. Baker, M. Angeley, C. Gannon, C. Kelley, N. Horton, D. Almeida, M. Mahoney, R. Cooney, J. Lynch, C. Chepren, M. Baker, N. Spaulding, J. White.

R. Varney, S. Calos, G. Peterson, M. Gilholm, M. McClellan, M. Carney, C. Olson, N. Spaulding, M. Craven, C. Ready, C. McDonald, D. Frye, N. Armato, M. Randall, D. Zoobkoff, J. Burns, S. Young, W. Lally, P. Wheeler.

Co-Ed Phys. Ed. and Ed

A. Mancinelli, treasurer; R. Mills, vice president; L. Betzold, secretary; D. Burbine, president; Mr. Fishman, advisor; Miss Nordberg, advisor.

1st Row: B. Young, S. Barry, T. Carbrara, S. Flaherty, L. Plausse, M. Baggs, S. Baker, R. Bowles, M. Boyd, S. Clifford, C. Bail, C. Burt, D. Meritthew, S. Brown. *2nd Row:* R. Alley, F. Lodico, S. McCleod, M. Morrison, J. Fitzgibbon, C. Curry, S. Carr, S. Riddell, N. Talpey, M. Provost, N. Donahue, M. Hill, P. Corliss, T. DaSilva, D. Gatturna, P. Ouillette, D. Libby, G. Adams, S. Brinket, W. Shields, J. Sarro, S. Burden. *3rd Row:* B. Joseph, C. Norris, W. MacBeth, L. Roan, J. Winsor, M. Tassinari, M. Keough, T. Tobin, G. Gokey. *4th Row:* L. Calhoun, M. Pina, C. Botieri, K. Butterfield, D. Smart, C. Smart, T. Grennon, R. Holland, D. Moore, C. Drysdale, T. Lathrop, J. Stackpole.

Miss Touchdown: Joanne Aubert

Reflections of the Past

SANFORD ALGER
"Words sweet as honey from his lips distilled."
"Sandy" . . . 316 Sportsmen's Trail, Whitman . . . "get on the carrot" . . . goose . . .
Football 2, 3, 4; Grass Drills 2, 3, 4; Hockey 3, 4.

People are wonderful.

God made them all . . .

Yet they are all different.

ELAINE ALMEIDA
"She will always be a 'friendly' girl."
"Ellie" . . . 232 Beulah Street, Whitman . . . "How's that" . . . Freshman . . . travel, have fun . . .
Drama Club 1, 2, 3; Pep Club 3; Drill Team 3, 4; Prom Comm. 3; Sr. Class Play 4.

BARBARA ANDERSON
"Virtue and genuine graces in themselves speak what no words can utter."
"Barb" . . . 87 Beechwood Road, Hanson . . . "Oh, get out of my life" . . . Mediocrity . . . Fashion Designing.
Library Aid; F.B.L.A. 3; Prom Comm. 3.

MARCIA ANDERSON
"Friendship is the freedom of man."
"Marcy" . . . 37 Burton Avenue, Whitman . . . "You tell ma, Nancy, I'm scared." . . . People who make fun of other people . . . To become a LPN.
F.B.L.A. 3.

NANCY ANDERSON
"A kind heart is a fountain of gladness."
"Andy" . . . 37 Burton Avenue, Whitman . . . "I'm too tired, you do it" . . . Loud people, fat people, who stuff themselves . . . Fashion Designer . . .
F.B.L.A. 3, 4.

SUSAN ANDERSON
"Nothing great was ever achieved without enthusiasm."
"Sue" . . . 800 High Street, Hanson . . . "I got a letter yesterday!" . . . Boys who wear white socks . . . Richie . . .
Softball 1, 2, 3; Basketball 2; Dance Comm. 1, 2, 3, 4; Stu. Coun. 2, Rec. Sec. 3, Pres. 4; Ski Club 1, 2; Yearbook; Stu. Gov. Exch. Prog. 3; Masc. Leadership Workshop 4; Intramural Volleyball 3; Intramural Basketball 1; Prom Comm. 3.

KERRIE ANGELEY
"Goodness consists of the inward things we are."
"Ke" . . . 94 Winter Street, Whitman . . . "Ar-woo!" . . . Chemistry, Experiments . . . Teacher and to be happy . . .
Class Treasurer 2, 3; Drill Team Co-Captain 3, 4; Honor Society 3, 4; Field Hockey 2; Basketball 2; Honor Guard 3; Volleyball 3; C.S.F., Vice President; Dance Committee 1, 2, 3, 4; Basketball Intramurals 1, 2; Yearbook 4; Prom Committee 3.

ARLENE ARSENAULT
"Cheerful, friendly and thoughtful, she weaves life's pattern."
"Luvy" . . . 350 School Street, Whitman . . . "Hey stupid, I've got the right of way." . . . History and Government . . . Work for a while then get married . . .
Student Council 1; Library Aid 2; Prom Committee 3; Drill Team 4; F.B.L.A. 4; Office Aid 3; Miss Touchdown 3.

GAIL ARSENAULT
"Conversation may be esteemed a gift and not an art."
"Moody" . . . 125 Pinehaven Drive, Whitman . . . "What an idiot" . . . School lunches . . . Work in the business field . . .
Prom Committee 3; Drill Team 3, 4; Student Council 2; Basketball Manager 3, 4; Dance Committee 1, 2, 3, 4.

Some of them are tall, Some of them are small, and Some are in between Linda and Fred

MARCIA ARSENAULT
"The ideal of courtesy, wit, friendship and charm."
84 Dover Street, Whitman . . . "I care, right?" . . . Homework . . . To be happy . . .
Student Council 1; Majorette 2; Drill Team 3, 4; Prom Committee 3; Dance Committee 1, 2, 3, 4; F.B.L.A. 4; Senior Class Play 4.

EDWARD ASHODIAN
"Strong in body, devilish in character."
"Mouse" . . . 24 Linden Street, Whitman . . . "Doubt it" . . . Running the fence . . . Peace-worker and Electrician . . .

MARTHEL ATWOOD
"She makes quick use of the moment and her reward is happiness."
"Marty" . . . 622 Main Street, Hanson . . . "You know?" . . . Coathanders . . . Receptionist . . .
F.B.L.A. 3, 4; Prom Committee 3.

SANDRA BARTHOLDSON
"Her heart so full of laughter; Brings joy throughout the world"."
"Sandy" . . . 20 Brook St., Hanson . . . "That's close" . . . To help retarded children . . .
F.B.L.A. 3.

Some are very sophisticated Brian and Nancy

PAMELA BARTOL
"From her heart come happiness and friendship."
"Peanuts" . . . 53 Ellis Avenue, Whitman . . . "I guess" . . . A teacher . . . Getting married to Dave . . .
F.N.A. 4; Prom Committee 3.

KAREN BAXIVONUS
"They who believe they can — always can."
"Baxie" . . . 56 Harvey Lane, Whitman . . . "Let's go to Star Market and see Pat." . . . Boys who wear white socks . . . Some form of nursing . . .
Yearbook 4; F.N.A. 4; Eating Oatmeal 1, 2, 3, 4.

ELAINE BERGERSON
"An easy minded, easily likable soul, leads to everyone's peace of mind."
"Marie, Re" . . . 123 Stetson Street, Whitman . . . "I guess" . . . False people . . . Peace Corps . . .
Pep Club 1; Prom Committee 3, 4; F.B.L.A. 3, 4; Dance Committee 1, 2.

ROSEMARY BETZOLD
"A good heart is worth gold"
"Ro" . . . 96 Beulah Street, Whitman . . . "Yes, dear?" . . . Worms and balloon poppers . . . To become a nurse and help people less fortunate than I am . . .
V. Pres. 1, 2, 3, 4; Stu. Gov. Exch. Prog. 2; Chorus 2; Dance Comm. 1, 2, 3, 4; Drama Cl. 1, 2, 4; Prom Comm. 3, 4; Drill Team 3, 4; Pep Cl. 2; Honor Soc. 3, 4; Honor Guard 3; Yearbook 1, 2, 4; C.S.F. 3; "South Pacific" 2; Jr. Prom Ush. 2; Ski Cl. 1, 2; Sr. Class Play.

GORDON BOWMAN

JOY BRANDENBURG
"Fun and happiness is where she can find it."
"Brandy" . . . 34 Maquan Street, Hanson . . . "Be good!" . . . Conceited and two-faced people . . . To work in a home for Little Wanderers . . .
Student Council 1.

DEBORAH BRINE
"Frankness is a natural ability."
"Debbie" . . . 82 Beal Avenue, Whitman . . . "O.K. kids, now what can we do" . . . Beth blocking her ears everytime I drive by a dog! . . . Hairdresser . . . Ski in Switzerland . . .
Cheerleader 1; Drill Team 3; Prom Comm. 3; Dance Comm. 1, 2, 3, 4.

JOSEPH BRODERICK
"A man who makes the best of everything — has a lot of fun."
"Joe" . . . 279 Spring Street, Hanson . . . "What are we doing this weekend?" . . . When my "cuda" breaks down . . . Service . . .
Freshman Football; Cross Country 3; Hockey.

Some are filled with enthusiastic loyalty. Ade and John

THOMAS BROUILLARD
"A quiet exterior hides an active mind."
63 Hancock St., Whitman . . . To be successful . . . "I did not" . . .
Football 1, 2; Hockey 4.

STEVEN BROWN
"How do I know what I think until I see what I say?"
"Brownie" . . . 197 Auburn Street, Whitman . . . The *weasels* at the beach . . .
J.V. Basketball 2; J.V. Baseball 1, 2; V. Baseball 3, 4; Hockey 3, 4.

Some are quiet and humble. Kim and Stan

BRIAN BLACK
"The world belongs to the patient man."
822 Whitman Street, Hanson . . ."Unbelievable" . . . Artificiality and insincerity in people . . . To be a success . . .
Dance Comm. 1, 2, 3, 4; Prom Comm. Chairman 3; Yearbook 4; Drama Club 4; Boys' State 3; Usher 3; Sr. Class Play; Chess Club 4.

KAREN BLANCHETTE
"The truly generous is truly wise."
Pearl Street, Hanson . . . "Whoopie-ding-ding" . . . People who think they're great when they're not . . . To travel and succeed . . .
Intr. Basketball 1, 2, 3; Varsity Basketball 3; Field Hockey 4; Cafe. Aide 2; Pep Club 2; Volleyball 3; Prom Comm. 3.

LAURIE BLAUSS
"This world belongs to the energetic and spirited."
"Lau" . . . 30 Phillips Street, Hanson . . . School . . . To be happy . . .
Cheerleader 1, 2, 3, 4; Softball 2; Girls' Track 3, 4; Volleyball 3, 4; F.T.A. 3, 4; Yearbook 2, 4; Honor Society 3, 4; Sec'y 4; Dance Comm. 2, 4; Usherette 3; Basketball 2, 4; M.A.A. Annual Contest Exam. 3, 4; Prom Comm. 3; Pep Club 2, 3.

DONNA BOLINDER
"Beauty is the gift of GOD."
"Don" . . . 38 Oakwood Avenue, Whitman . . . "Down the Cape" . . . People who don't mind their own business . . . To be an individualist and a humanitarian to all others . . .
Student Council 1; Drill Team 3; F.B.L.A. 3, Treasurer 4; Yearbook; Typing Ed. 4; Prom Comm. 3; Dance Comm. 3, 4; Miss Whitman-Hanson 4; D.A.V. — Whitman 4.

RICHARD BONAPARTE
Cedar Street, Hanson . . .
Football 1, 2, 3, 4.

RICHARD BOTELHO
"Humor should live in the hearts of all men."
"Rich" . . . 78 Washington Terrace, Whitman . . . The high streeters . . . Broadcaster . . .
Newspaper 1; Yearbook 1, 2, 3, 4; F.T.A. 3, 4; Voco Dico 3, 4; Sr. Class Play.

DAVID BURBINE
"Every man is the architect of his own words and character."
"Foghorn" . . . 462 Temple St., Whitman . . . "Hey Slicker" . . . Tuff grubby girls . . . Business College, Then Marriage . . .
Football 1, 2, 3; Dance Comm. 1, 2. 3.

DIANE BURBINE
"Good nature without disguise."
"D" . . . 85 Linden St., Whitman . . . "He's such a sweetheart" . . . Driving in tricky places . . . To get married and travel . . .
Ticket Comm. 1; Pep Club 2; Future Teachers 3; Intramural Volleyball 3; Prom Comm. 3; Dance Comm. 1, 2, 4.

Some leave nothing more to desire Rosemary and Steve

RICHARD BURTON
"So full of fun and mischief is his soul."
"Ricka" "Nick" . . . 153 Main St., Hanson . . . "You got the look" . . . Getting up for school . . . Make some very lucky girl happy . . .
Basketball 1, 2, 4; Baseball 1, 2; Intra. Basketball 1, 2, 3, 4.

RICHARD BYRNES
"Character marks its own destiny."
"Byrnesie" . . . 199 Homeland Dr. . . . "Ya love me! Personal . . . When somebody tells me what to do . . . Get my sister's car paid for that my friend wrecked up . . .

JOYCE CADY
"Faster than the speed of light, she goes her way."
"KD" . . . 78 Harvard St., Whitman . . . "No problem" . . . Immature guys . . . Hairdressing. Be Happy, Stay Single . . .
Drill Team 1; F.B.L.A.; Dance Comm.; Prom Comm.; Basketball; Pep Club 2.

MICHAEL CALLAHAN
"Few can possess such qualities of cheerful ways and friendliness."
"Cal" . . . 23 Hancock St. . . . Monponsett . . . "If that's your bag . . . That's your bag" . . . Marry a millionaire's daughter and become a millionaire's son . . .
Freshman Football; Basketball 2; J.V. Baseball 2; Varsity Baseball 3, 4; Prom Comm.; Intra. 2, 3.

KATHLEEN CALLANAN
"The only way to have a friend is to be one."
"Kathy" . . . 238 Franklin Street, Whitman . . . "What can ya do" "right" . . . Hypocrites . . . Commercial Artist . . .
Drama Club 1; Field Hockey 2; Drill Team 3; Prom Comm. 3; Intra. Volleyball 3; Yearbook 4; C.S.F. 3, 4; Dance Comm. 3, 4; Sr. Class Play.

COLLEEN CALNAN
"No pleasure endures unseasóned by variety."
"Clem" . . . 25 Charles Street, Whitman . . . "Are you hanging tonight, Joyce?" . . . Spruce Street on Friday nights . . . To make the best out of life I can . . .
Chorus 1; My Fair Lady 1; Pep Club 2; Dance Comm. 2, 3.

EDWARD CAMERON
"Is prone to mischief as able to perform it."
"Head" . . . 681 South Avenue, Whitman . . . A certain teacher . . . To succeed . . .
E.E.G. 1, 2, 3, 4.

RODNEY CARRELL
"Persistance; has a quiet owner."
"Guba" . . . 88 King Street, Hanson . . . "What do ya say" . . . When I left something or someone behind . . . To become a professional bookkeeper or a C.P.A. . . .

Some people like everybody Sally and Joel

JAY CAMERON
"The future is what you make it."
"Jaycob" . . . 196 Winter Street, Hanson . . . "All right then" . . . Sheetmetal . . .
Football 1; Wrestling.

LOUISE CASONI
"I love life whose plot is simple."
"Little Wees" . . . 82 Pleasant Street, Whitman . . . "Wicked" . . . Hot, crowded beaches . . .
Drama Club 2, 4; Drill Team 4; F.B.L.A. 3, 4.

JOSEPH CECHARIO
"The force of his own merit makes his way."
"Checo" . . . 221 High Street, Whitman . . . "You think you're bad enough???" . . . King Nerds . . . Girls! Girls! Girls! . . .
Cross Country 1, 2, 3; Soul Dancing 1, 2, 3, 4; Scoffing 1, 2, 3, 4; Wise Guy 1, 2.

Others dance. Linda and Colie

KEVIN CHAPMAN
"Life demands from you only the strength you possess."
"Kev" . . . 151 Harvey Circle, Hanson . . . "I'll be right back" . . . To be a veterinarian . . .
F.T.A. 2, Treas. 3, V.P. 4; Dance Comm. 1, 2, 3, 4; Prom Comm. 3; Yearbook 1, 2, Underclass Ed. 3, Co-Ed.-in-Chief 4; Ski Club 1, 2; My Fair Lady 1; Drama Club 1, 2, 4; Honor Guard 3; Sr. Class Play; C.S.F. 4.

ROBERT CHASE
"Quietness may be a virtue."
"Bob" . . . 308 South Avenue, Whitman . . . "No big thing" . . . Homework . . . To be successful in business.

Others have no time to spare Joyce and Steve

WAYNE CHEPREN
"Science is, in other words, knowledge."
34 Albert Street, Whitman . . . "I hate school" . . . Too much homework . . . To be a computer specialist . . .
Spring Track 3.

JAMES CHIROS
"Imagination rules the worlds!"
"Fat Boy" . . . 143 Fullerton Avenue, Whitman . . . "Poor thing" . . . Highstreeters . . . Herpetologist or Federal Narcotic Agent . . .
Band 1, 2, 3, 4; Prom Comm. 3; Voco-deco 3, 4; F.T.A. 3, 4; Yearbook 4; S.E.M.S.B.A. 2; Drama Club 1; Art Club 2; Sr. Class Play; Spellman Essay Winner 3rd Prize; Voice of Democracy Contest.

TIMOTHY CLANCY
"One grows old learning something new every day."
376 Plymouth St., Whitman . . . "You know it ain't easy" . . . School Lunches . . . To get out and stay out of all schools . . .

CHERYL CLARK
"She is a friend that doeth good."
77 Alden St., Whitman . . . "Oh Good Heavens" . . . Math homework . . . Teacher . . .
Intra. Basketball 1, 2, 3; F.T.A. 2; Yearbook 4; Prom Comm. 3; Dance Comm. 1, 2, 3, 4.

Some rise early, and go to bed late. Ginny and Kev

CINDY CLAWSON
"A gentle nature and kind to all alike."
"Cin" . . . 991 East Washington St., Hanson . . . "Beats me! . . . People who never are on time . . . To make one man very happy and live in the country . . . Cheerleader 1; "My Fair Lady" 1; Library Aid 2; Majorette 2, Co-Capt. 4; Prom Comm. 3; Foxcroft Academy 3; Class Secretary; Chorus; F.H.A.; Senior Class Play 4.

JEAN COGSWELL
"Personal beauty is a greater recommendation than any."
749 East Washington St., Hanson . . . "This time it's different Nance, really" . . . Long weekdays and short weekends . . . To have a successful boutique for hairdressing . . . Also to travel to Europe . . .
Student Council 2, 3; Cheerleader 1; Pep Club 2; Prom Comm. 3; Dance Comm. 1, 2, 3, 4; Prom Usherette 2; Miss Touchdown's Court.

Some are characterized by gaiety. Arlene and Bob

PETER COLBY
"A quiet boy at times."
175 High St., Hanson . . . "That's got it" . . . When I can't find something that I just set down . . . Building racing engines or engine design engineer . . .

JACALYN COLLINS
"Carefree and happy am I."
"Jackie" . . . Franklin Street, Whitman . . . Phony people . . . "Got problems" . . . Secretary . . .
Drill Team 3, 4; Field Hockey 2; Intra. Basketball 2; Library Aide 4; Dance Comm. 1, 2, 3, 4.

GILBERT COLPITTS JR.
"Silence is strength."
"Gil" . . . 335 Franklin Street, Whitman . . . Work . . . Computer Technician . . .

KATHLEEN CONDON
"Cheerful in one's way, never fails to keep friends."
"Kathy" . . . 726 Washington Street, Whitman . . . "What do you mean? I'm always on time!" . . . Become an airline stewardess . . . Having my picture taken . . .
Dance Comm. 3; Prom Comm. 3; Drill Team 3; Chorus 3; Pizza Making 1, 2, 3, 4.

Some never keep quiet. Gail and Dave

BETTY-JANE CONNER
"Silence is one of the great arts of conversation."
36 Homeland Drive, Whitman . . . "Oh really!" . . . Homework and tests . . . To get married and raise a family . . .
Bowling 1.

ADRIAN CORLISS
"Her soul overflows with spirit!"
"Ade" . . . 405 Franklin Street, Whitman . . . "You dufus!" . . . Kids that won't yell at the football rallies . . . Phys. Ed. Teacher . . .
Cheerleader 3, Captain 4; Tennis 1, 2, 3, 4; Field Hockey 2; Basketball 1, 2; Intra. Volleyball 3; Dance Comm. 1, 2, 3, 4; Prom Comm. 3; Sr. Class Play.

MARSHA CORLISS
"A jolly good pal is long remembered."
"Marsh" . . . 354 Essex Street, Whitman . . . "You seed!" . . . Conceited boys and being grounded . . . To stay single as long as I am having fun . . .

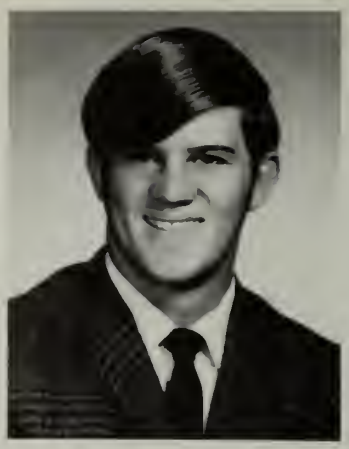

ROBERT CORLISS
"Unpredictability is part of the essential nature of man."
"Stubby" . . . 310 School Street, Whitman . . . "You crazy reff!" . . . School, *Speech* . . . Play Hockey or Coach, Phys. Ed. Teacher . . .
Football 1, 2, 3, 4; Speech 1, 2, 3, 4; Hockey 3.

SHIRLEY COUSENS
"Life is meant to be lived!"
"The Cat" . . . 101 Glenwood Place, Hanson . . . "Unreal" . . . No buyers . . . Hairdresser, and a packy *owner* . . .
Intra. Basketball 2.

PATRICIA CREAMER
"The secret heart is devotion's temple."
"Patty" . . . 66 Dewey Avenue, Whitman . . . "Burnt!" . . . People that the Beatles send . . . *to the radio dial* . . . Secretary . . .
Intra. Basketball 3; F.B.L.A. 4; Chorus 4.

PAULA COSTA
"Goodness is the virtue of mankind."
17 Baker Street . . . "Why me!" . . . 6 books of homework for the weekend . . . Working for the Conservation of Natural Resources . . .
Hockey 3, 4.

KATHLEEN CURLEY
"She that has patience, can have what she will."
"Kath" . . . 76 Dewey Avenue, Whitman . . . "Are you serious?" . . . Boring classes and teachers . . . To become a nurse . . .
Spellman Essay Contest 3; Dance Comm. 1, 2, 3, 4; Prom Comm. 3; F.N.A. 2, 3, 4, Sec. 3, Pres. 4; Pep Club 2; C.S.F. 3; Clinic Aide 2, 3, 4; Yearbook 4; Sr. Class Play.

Others are forever in the limelight. Rosemary and Kevin

Some take only the best. Brian and Donna

ROBERT CUSHMAN
"Every cause of a cause is cause of things caused."
"Bruce" . . . 54 Dover St., Whitman . . . "Let's get the rear seats" . . . Alarm clocks at six A.M. . . . Transportation Engineer . . .
Football 1; Track 3; Intra. Basketball 1, 2, 3; Yearbook 3, 4; Prom Comm. 3; Basketball 4; Gym Veteran 1, 2, 3, 4; Sr. Class Play 4.

JON DALEY
"To conquer a wave is to conquer the world."
"J. D." . . . 603 Main St., Hanson . . . "Outside" . . . 2 foot slop . . . Oceanographer . . .
Dance Comm.; Cross Country 3, 4; Decorate Junior Prom; Sacred Heart School 1, 2.

ERIC DANIELSON
"Some men yearn to be cast upon the sea"
459 Washington St., Whitman . . . "That lacks" . . . Small Surf . . . College . . . Yearbook 2; Chef's Club 3, 4; Varsity Tennis 3, 4.

PAUL DAVIS
"Knowledge is power."
43 Crescent St., Whitman . . . "I guess so" . . . Marine Biologist . . .
Band 1, 2, 3, 4; Chef's Club 2, 3, 4; Prom Comm. 3, 4; S.E.M.S.B.A. 2, 3; National Honor Society 3, 4; Yearbook 4; Math League 3, 4.

EDWARD DeCHAMBEAU
"You can't go to heaven in a chevy."
"Debo" . . . 69 Franklin St., Whitman . . . "Get on it Mike!" . . . Hippies, chevy haters, and having the look . . . Graduate and then become a millionaire . . .
Bowling 1; A.V. Aid 1, 4; Broad Jumping Team 1, 2, 3, 4; Mudbowl 1, 2, 3, 4.

ELLEN DECHAMBEAU
"A friend is someone who does many little acts of thoughtfulness for you."
"Debo" . . . 18 Ellis Avenue, Whitman . . . "But why?" . . . People that are always complaining and are never happy . . . To be happy . . .
Dance Comm. 1, 2, 3, 4; Prom Comm. 3; F.B.L.A. 4; Sr. Class Play; Miss Touchdown's Court 3; Jr. Prom Queen.

STANLEY DEROCHEA
"Modesty in the truest sense."
"Stash" . . . 280 High Street, Whitman . . . Poor grades . . . Reach the goal of success . . .
Baseball 2, 4; Football 2, 3, 4; Hockey 3, 4.

NORMAN DEROSIER
"Life is easiest for those who learn to dance."
"Colie" . . . 69 High Street, Whitman . . . "That's close" . . . Lousy weekends . . . Conservationist . . .
Basketball 1, 4; Football 1, 2; Intramurals 1, 2, 3.

MANUEL DESANTOS
"Character marks its own destiny."
"Manny" . . . 142 Raynor Ave., Whitman . . . Teachers . . . College . . .

LEO DEVINE
"Why take life seriously? You'll never get out of it alive!"
"Leroy" . . . 132 Fairwood Drive, Hanson . . . "You got it" . . . Stuck up girls . . . Small freshman . . . Join the National Guard . . . Hope to get married later to become an auto body man . . .
Football 1.

SHARON DEXTER
"A penny for your thoughts?"
"Sha" . . . 23 High Street, Whitman . . . "Be serious!" . . . Boys who wear white sox . . . To be an elementary school teacher and be happy . . .
Student Council 1, 2, 4; Yearbook 1, 4; Pep Club 2; Drill Team 3, 4; F.T.A. 4; Prom Comm. 3; Dance Comm. 1, 2, 3, 4.

Some like to play with love. Laurie and Dennis

JOANNE DONAHUE
"For her, never a dull moment!"
"Jojo" . . . 334 School Street, Whitman . . . "What?" . . . School . . . Travel . . .
Drill Team 4; F.B.L.A. 4.

FRANCIS DORAN
"A positive mind leads to success!"
"Fran" . . . 7 Windsor Drive, Whitman . . . "Oh shoot!" . . . Snobby girls . . . To live a happy and full life . . .
Class Pres. 1; Stu. Coun. 4; Nat. Hon. Soc. 3, 4; Chef's Cl. 1, 2, 3, 4, Treas. 3, 4; Ski Cl. 1; Science Fair 3rd Prize 1; Boys' State 3; Gov't. ExCh. Prog. 2; Oceanographic Conf. 3; Cross Country 4; Yearbook 1, 2, 4; Drednot 2; Panthers Print 1; Cit. Scholarship Found. 1, 2, 4; Hon. Guard 3; Prom Comm. 3; Basketball 1, 2, 3, Co-Capt. 4; Intra. Basketball 1, 2; Golf Cl. 1.

MAUREEN DOWD
"A frame of shining golden hair!"
"Mauz" . . . 563 Hogg Mem. Drive, Whitman . . . "I care about it!" . . . To have a career and be happy . . .
Majorettes 1, 2, 3; Bridgewater Exchange 2; F.B.L.A. 3, 4; V. Pres. 3; Dance Comm. 1, 2, 3, 4.

LINDA DOWNEY
"From a little spark may burst a mighty flame!"
"Flakes" . . . 311 Cross Street, Hanson . . . "Why didn't you remind me?" . . . Two faced people . . . Nurse . . .
Field Hockey 3, Co-Capt. 4; F.T.A. 2; Intra. Volleyball 3; Prom. Comm. 3; Yearbook 4; Pep Club 2; Dance Comm. 3, 4; Cit. Scholarship Found. 2, 3, 4.

Others have no enemies. Ginny and Bob

BARBARA DRAYTON
"Remember this: very little is needed to make a happy life!"
"Barb" . . . 86 Monponsett Street, Hanson . . . "I doubt it" . . . Lectures . . . Interior Decorator . . .
F.B.L.A. 3, 4.

Some are always willing to lend a hand. Janet and Kevin

STEVEN DUBOIS
"Music and rhythm are expression."
"Dube" . . . 318 Washington Street, Whitman . . . "Let's hear it" . . . Running the fence in gym . . . To make a hit record with "UTOPIA" . . .
Football 1, 2, 3; Basketball 1, 2, 3; Baseball 1, 2, 3, 4.

NANCY DUFFEY
"Nothing is impossible to a willing heart."
"Duff" . . . 46 Milford Street, Monponsett . . . "Yeh, right" . . . Conceited people . . . Fashion Buyer . . .
Pep Club 2.

RICHARD DUNCAN
"Mischief is my master and I its very slave."
"Dick" . . . 243 Pleasant Street, Hanson . . . "Not another accident?" . . . School . . . Just to work hard . . .

LYNNE DUPREE
"Sometimes I sit and think, sometimes I just sit."
"Moose" . . . 512 Beulah Street, Whitman . . . "Thats Best" . . . Spiders . . . Mother . . .
Work 1, 2, 3, 4.

LoANN DWYER
"Not too serious, always gay!"
"Little Betty" . . . 26 Nursery Street, Whitman . . . "Why do you insist on doing this to me?" . . . People who eat or chew with their mouth open . . . Go to Africa . . .
Pep Club 2; Prom Comm. 3; Dance Comm. 2; Drill Team 3, 4.

MARK DWYER
"Work fascinates me. I could sit and look at it for hours."
"Buckey and Fargua" . . . 26 Nursery St., Whitman . . . "Bulltwidie" . . . "Ah the freshman girls, always looking but do not touch" . . . To become an oceanographer . . .
Football 1; Cross Country 1, 2, 3, 4; Basketball 1; Tennis 2, 3, 4; Track 1; Class President 2; Chef's Club 2, 3.

Some like to smile. Marcia and Mike

SUSAN EWELL
"A quiet exterior conceals much."
"Sue" . . . 376 Reed St., Hanson . . . "You Twit" . . . A certain history teacher . . . To find out what I would like to do and succeed in doing it . . .

DONALD FARDIE
Winter Street, Handson.

JEANNE FERLAND
"The laborer is worthy of reward."
"Jeanie" . . . 38 Highland Terr., Hanson . . . "Oh Brother!" . . . Teachers who don't dismiss you when the bell rings . . . Interior Designer . . .
Dance Comm. 3, 4; Prom Comm. 3; Yearbook 4; Nat. Honor Society 3, 4; Field Hockey 3, 4; Intra. Volleyball 3; Usherette for senior awards 3; Citizen Scholarship Foundation 3.

MAUREEN FERNANDEZ
"Not too timid, not too bold."
"Morton" . . . 710 Pleasant St., Hanson . . . "Cut it out" . . . Anyone telling me to shut up . . . Office Worker . . .
Glee Club at previous school.

GREGORY FERRIS
"Here is a wise man that says little."
"Greg" . . . 550 South Ave., Whitman . . . "No Sac" . . . Short sideburns . . . Electronics Technician . . .
Baseball 1, 2, 3, 4; Basketball 2; Cross Country 2, 3, 4; Winter Track 3, 4.

JOHN FINIELLO
"Conformity is the death of imagination."
"Finn" . . . 29 Linden St., Whitman . . . Getting burnt . . .
Detention 1, 2, 3, 4.

GUY FLETCHER, JR.
"With a burst of speed, in a cloud of smoke."
"Skip" . . . 219 Washington Terrace, Whitman . . . "You see" . . . People that turn without using a directional signal . . . To become a C.P.A. . . .
Football 1, 2; Hockey 3, 4.

Some are good enough to eat. Donna and Joe

DONALD FORD
"He tackles life in a unique way."
"Donnie" . . . 168 Spring Street, Whitman . . . "A clubbing is in order" . . . Football practice and homework . . . College . . .
Football 1, 2, 3, 4; Basketball 1, 2, 3, 4; Baseball 1, 2, 3, 4.

BERTIL FORSBERG
"He never was a fellow who said much — his ideas speak louder."
"Ken" . . . 274 Whitman Street, Hanson . . . "Oh, come on!" . . . Apathetic people . . . Teacher . . .
Band 1, 2, 3, 4; Dramatics 2; World Affairs Club 2; Art Club 1; F.T.A. 3, 4; Yearbook 4; S.E.M.S.B.A. 3; National Honor Society; Boys' State.

MICHELLE FRAZIER
"Her ways are ways of pleasantness."
49 Rock Street, Whitman . . . "Guess what?" . . . Blushing too easily . . . To be a teacher, travel, and get married . . .
Chorus 3; Dance Comm. 1; F.T.A. 2; Prom Comm. 3; C.S.F. 2, 3.

DAVID FREDETTE
"A master man of movies."
"Professor" . . . 342 High Street, Whitman . . . "I seem to have a lot of homework" . . . French and the lunches . . . Electrical Engineer . . .
A.V. Aid 1; Stage Crew 2, 3, 4.

PATRICIA GAQUIN
"The quiet and unassuming manner brings forth the quiet ways."
"Pat" . . . 54 Hancock Street, Whitman . . . "Really?" . . . Snobby people . . . Elementary School Teacher . . .
F.T.A. 2, 3, 4.

Some are filled with vim and vigor. Steve and Pat

LAUREL GASSETT
"A smile for the girls, two for every fellow."
"Laurie", "Gas" . . . 900 Winter St., Hanson . . . Boys who wear sandals and socks or yellow pants . . . Marry a rich man so I can be a beach bum . . .
Substitute Cheerleader 1; Ski Club 1; Student Council 2, 3, 4; Yearbook 3, 4; Business Manager Yearbook 4; Drama Club 4; Drill Team 3, 4; Pep Club 2; Dance Comm. 1, 2, 3, 4; Prom Comm. 3; C.S.F. 1, 2, 3, 4.

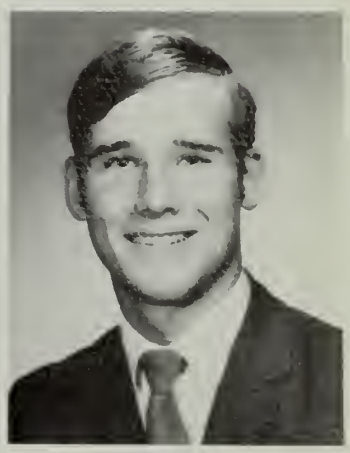

PAUL GIBBONS
"Existence is a merry trait."
684 Plymouth St. . . . "A key to what?" . . . Teachers that never give fifteen min. study periods . . . To live life . . .
Band 1, 2, 3, 4; Football 1, 2; Student Council 1; Tennis 3, 4; Skydiving 1, 2.

ALAN GOLD
"The mildest manners and gentlest heart."
"Al" . . . 17 Buckley Ave. Whitman . . . "Oh my word" . . . "Unbelievable" . . . Earn big money . . .
Intra. Basketball 1, 2, 3, 4
Baseball 2, 3.

And others like to make music. Paul, Sandy and Sally

STEVEN GORMAN
"Opportunity knocks only for the ambitious."
"Rib" . . . 19 Whidden Ave. . . . "Not much" . . . Teaching . . . Politics . . .
Cross Country 3, 4; F.T.A. 3, 4; Dance Comm. 3; Chess Club Pres.

JANET GOSBEE
"Individuality mixed with fun brings mischief."
"Slush" . . . 821 Washington Street, Whitman . . . "I guess!" . . . Painting those little red dolls . . . To marry that one special person . . .
Pep Club 1, 2; F.B.L.A. 4.

HAZEL GRAY
"Speech is great, but silence is greater."
270 Beulah Street, Whitman . . . "You've got to be kidding me" . . . People who don't care about anyone but themselves . . . To work in an office . . .

MARCIA GRAY
"I am my brothers' keeper."
"Marsh" . . . 270 Beulah Street, Whitman . . . "O.K. you guys" . . . Snobby people and people who don't give anyone credit for something . . . Nursing, have some fun, then get married . . .
Fresh. Mixer 1; Dance Comm. 2, 3, 4; Drama Club 2; Chorus 2, 3, 4; Senior Class Play.

MARJORIE GRAY
"I am keeper of my brother."
"Twin" . . . 270 Beulah Street, Whitman . . . "Huh!" . . . People who tell me to hurry up . . . To become a Social Worker . . .
Dance Comm. 1; Drama Club 2; Senior Class Play.

STEVEN GRENON
"Have patience and you will be rewarded."
"Steve" . . . 30 Vaughan Avenue, Whitman . . . "Get on it" . . . People that think they're great . . .

JOHN GRIFFIN
"The man of independent mind."
"Grif" . . . 177 Stetson Street, Whitman . . . "You know where you can go" . . . English class . . .

WAYNE GRONO
"Love all, trust a few, do wrong to none."
69 Whitman Avenue, Whitman . . . "Wicked neat" . . . Homework . . . To be a crane operator . . .

SHARON GUSTAFSON
"The heavens are minus two stars, because they are shining in her eyes!"
78 Big Rock Lane, Hanson

SALLY HALL
"She has an understanding heart."
"Sal" . . . 43 Old Pine Drive, Hanson . . . "You fone!" . . . People who make fun of other people . . . To be an artist . . .
Yearbook 4; Drill Team 4; Drama Club 2; Prom Comm. 3.

BETTE HARLOW
"Mankind needs friendliness!"
"Beatrice" . . . 67 Stetson Street, Whitman . . . "Are you sure?" . . . People who think they're better than everyone else . . . Medical or Legal Secretary . . .
J.V. Basketball 1, 2; F.B.L.A. 3, 4.

JOHN HARLOW
"He seems by his mark, worthy of admiration."
"Jay" . . . 17 Laurel Street, Whitman . . . "Aw stink!" . . . Homework . . . Who knows? . . .
Chef's Club 1, 2, V. Pres. 3, 4; Honor Society 3, 4 Honor Guard 3; Student Union 3, 4.

GREGORY HARRIMAN
"He who laughs holds the world in his hands!"
"Goon" . . . 581 South Avenue, Whitman . . . "What Saying?" . . . Cars that don't go and being called p.w. . . . Get out of school . . .
E.E.G. 1, 2, 3, 4.

DENNIS HART
"Good nature is a quality we should all possess."
"Den-Den" . . . 167 Homeland Drive, Whitman . . . Having to take gym every day . . . To become an Electronic Technician . . .
Girl Watching 2, 3, 4.

Some people will be successful. Fran and Karen

THOMAS HAYES
"Good nature makes the whole world smile!"
"Tom" . . . 55 Jenkins Avenue, Whitman . . . "Is that right?" . . . Going from History to lunch for the past 3 years . . . Go to college and graduate . . .
Freshman Football 1; Chef's Club 4; Student Council 1, 4; Yearbook 3, 4; Newspaper 1; Prom Comm. 3; Tennis 1.

SHEILA HENNEBURY
"Every dream is a prophecy."
204 Reed St., Hanson . . . "Really" . . . Miss George . . . Secretary . . .
F.B.L.A. 3, 4.

Some always get along. Ginny and Joel

DEBRA HIMMELMAN
"The happiness of your life depends upon the charucter of your thought."
"Deb" . . . 458 High St., Hanson . . . "What can I say?" . . . Hates two faced people . . . Legal Secretary . . .
Panther's Print 1; Library Aide 1; Drama Club 1, 2; Pep Club 2; Drill Team 3; Volleyball 3; Yearbook 4; Prom Comm. 3; Dance Comm. 1, 2, 3, 4; Usherette for Sr. Awards 3; Sr. Class Play Citizens Scholarship Foundation 3.

FAITH HOBILL
"A cheerful smile each morning a thankful sigh each night."
626 Temple St., Whitman . . . "I wonder why" . . . "What if" . . . To become an elementary teacher or teach the Indians . . .
Tennis 1, 2, 3; J.V. Basketball 2; Voice Democracy 2; Nat. Honor Society 3, 4; A.H.S. 3, 4; Yearbook 3, 4; . . . F.T.A 3, 4; Pest 2, 4; Graduation Usherette 3.

JOHN HOLBROOK
"Nothing is so difficult but that it may be found out by seeking."
980 Washington St., Whitman . . . To become rich . . .
Spring Track 2, 3.

LINDA HOLBROOK
"Charm strikes the sight, but merit wins the soul."
485 Beulah St., Whitman . . . "Do you want a Certs?" . . . Girls who go after a boy going steady . . . To marry a man who loves me and who's first ambition is to make me happy . . .
Student Council 3, 4; Majorettes 1, 2, Capt. 4; Drill Team 3; "My Fair Lady" 1; Prom Comm. 3, 4; Miss Touchdown's Court 3; Spell. Essay Contest 3; Sr. Yearbook Ed. 4.

KAREN HUGHES
"Live, love, and laugh, especially laugh."
"Ka" . . . 375 Homeland Dr., Whitman . . . "That's close" . . . Boys who wear bell bottom pants that come up around their knees . . . To graduate . . .
Jr. Prom Comm. 3; Sr. Prom Comm.; Sr. Class Play.

PAUL HUSKA
"There is no truer truth obtained by man than comes by music."
"Husk" . . . 48 Laurel Street, Whitman . . . "That's got it" . . . You can look, but you can't touch, (but wait until after school) . . . To be a successful musician . . .
Band 1, 2, 3, 4; Utopia 3, 4; Detention 3; District All-state Band 2, 3, 4; S.E.M.S.B.A. 2, 3, 4; New England Band 2, 3, 4.

PRISCILLA IBBITSON
"The best of healers is good cheer."
"Cilla" . . . 123 Phillips Street, Hanson . . . "You know me better than that" . . . Not enough time . . . To be a nurse, help people and travel . . .
Intra. Basketball 1, 2; Softball 1, Mgr.; Pep Cl. 2; Drill Team 3, 4; Yearbook 4, Co-Ed. Sports 4; Dance Comm. 1, 2, 3, 4; Prom Comm. 3; Soph. Hostess at Prom 2; Volleyball 3; Whitman Wom. Cl. Award 3; N.H.S. 3, 4; F.N.A. 2, 3, 4, Treas.; Hon. Guard 3; Spellman Essay Contest 3; Sr. Class Play.

CYNTHIA JEAN
"This girl harbors a great soul."
"Cindy" . . . 47 Gold Street, Whitman . . . "Oh, my goodness" . . . Combination locks . . . Marine Biologist . . .
J.V. and V. Basketball 1, 2, 3, 4; Softball 1, 3, 4; Dance Comm. 1, 2, 3, 4; Honor Society 3, 4; Volleyball Team 3; Chorus 3, 4; Intra. Basketball 1, 2, 3.

DOUGLAS JENKINS
"It is the mind which makes the body rich."
"Doug" . . . 202 School Street, Whitman . . . "Yea . . . All right" . . . A sophomore girl . . . Teach math . . .
Band 1, 2, 3, 4; J.V. Baseball 2.

ROY JENNINGS
"Simplicity of character is no hindrance to intellect."
"Clyde" . . . 41 Dyer Avenue, Whitman . . . "Is that right" . . . Going without my second cup of coffee . . . To be the best fed person around.

JAMES JOHNSON
"Do what you will, come what may."
"Rudy" . . . 556 Monponsett Street, So. Hanson . . . "Yea, I'll bet" . . . The school lunches . . . To live life to the fullest . . .
Football 1; Chess Club 1, 2; Track 1; Basketball Mgr.; Drama Club 1, 2; Dance Comm. 1.

CHERYL JOSEPH
"Dependability — friendliness equal success!"
"Joe" . . . 162 Winter Street, Whitman . . . "Hey person! . . . Nonindividuals and group shots . . . To fly myself to Alaska, see Russia, the moon, teach 2 years in some way out district, and find myself . . .
Field Hockey 2, 3; Intra. Basketball 1, 2; J.V. Basketball 1, 2; V. Basketball 3; Stu. Coun. 1, 2; Hon. Soc. 3, 4; F.T.A. 2, 3, Treas. 4; Volleyball 3, 4; Girls' Track 3, 4; Math League 3, 4; Lib. Aide 3; Hon. Guard 3; Dance Comm. 1, 2, 3, 4; Prom Comm. 3, 4; Spellman Essay Contest 3; R.P.I. Award, Yearbook 2, 3; Co.-Ed. in Chief 4; Pres. Classroom for Young Americans.

Some never fib. Diana and Bill

LINDA KEIR
"Always pleasant, always neat, we hope success her efforts always meet!"
42 Belmont Street, Whitman . . . "Hey, did you see that kid?" . . . Immature people and people who try to run my life for me . . . To go to college and later get married and be a good wife . . .
Drama Club 1; Dance Comm. 1, 2, 3, 4; Prom Comm. 3, 4; Yearbook 4; Pep Club 2.

LINDA KEITH
"Wherever there's fun she's in it, never still for a minute."
32 Harton A. Ross Drive, Whitman . . . "What is wrong?" . . . A broken down truck . . . Elementary Teacher . . .
Drill Team 3; Vico dico 3; F.T.A. 4; Prom Comm. 3; Yearbook 3, 4.

MICHAEL KERR
"Kill time and take life at its best."
42 Corthell Avenue, Whitman . . . School . . .

NOREEN KIRWAN
"Ever happy, ever gay!"
24 Prince Avenue, Hanson . . "Is that right?" . . . Small towns . . . Airline Stewardess . . .

DOROTHY KOVALUK
"Character is a diamond that scratches every other stone."
"Dot" . . . 29 East Avenue, Whitman . . . "Why don't we just forget it" . . . Stupid questions . . . To be happy . . .
Newspaper Comm. 1.

EDWARD LAWRENCE
"To be rather than to be seen."
"Ed" . . . 25 Kenwood Drive, Whitman . . . "Be realistic!" . . . Mr. Teahan's office hot seat . . . To join the air force, to fly, and make a career of the service . . .
Football 1, 2, 3, 4; Baseball 1, 2, 3, 4; Prom Comm. 3; Hockey 4.

ANNE LEDWELL
"Worry and she never meet."
"Annie" . . . 48 Linden Street, Whitman . . . "Oh really, be serious" . . . Redheads . . . Hairdresser . . . F.B.L.A. 3.

DAVID LEE
"Genius, in truth, means the faculty of perceiving in a unhabitual way."
"Dave" . . . 847 Main Street, Whitman . . . "I guess" . . . English department . . . Electrical Engineer . . .
Math League 3, 4; Math Annual Contest Exam. 2, 3, 4; Boys' State 3; Cross Country 3.

SHARON LEIPE
"A quiet but faithful friend."
"Sharri" . . . Oakwood Avenue, Whitman . . . "You'll never know" . . . Teacher . . .
Intra. Basketball 1; Pep Club 2; Intra. Tennis 2; Yearbook 3; Volleyball Team 3, 4; Drama Club 1, 2.

DEBORAH LEVEILLEE
"There are silent people more interesting than the best talkers."
"Deb" . . . 200 Liberty Street, Hanson . . . "Oh cute!" . . . Girls that smoke in public . . . Teacher . . .
Prom Comm. 3; Volleyball Intra. 3; Voice of Democracy Contest 2; Spellman Essay Contest 3; Yearbook 4; Usherette for Sr. Awards Night 3; Sr. Class Play.

FRED LINCOLN
"Give me your hand and let me feel your pulse!"
"Hauk" . . . 245 School Street, Whitman . . . "All right" . . . Doing reports . . . To become an accountant . . .
Basketball 2, 3, 4; Prom Comm. 3; Cross Country 1, 2.

Some love to joke. Fred and Donna

ANNETTE LINDSAY
"There is nothing more winning but laughter and friends!"
52 Chestnut Street, Whitman . . . "Be serious!" . . . Kids that think they're great . . . Office Work . . . Bowling Club 1.

STEPHANIE LIPINSKI
"Look to the silent for peace and friendship."
"Stuff" . . . 19 Franklin Street, Hanson . . . "That's cool!" . . . Snobby kids . . . Fashion Designer . . . F.B.L.A. 3, 4.

DENNIS LOZZI
"He is as full of valour as kindness; princely in both."
"Loz" . . . 80 Whiting Avenue, Whitman . . . "This locker room is a mess!" . . . Girls that giggle at everything . . . College . . . Fresh. Football 1; Football 2, 3, 4; Indoor Track 2, 3, 4; Spring Track 2, 3, 4; Intra. Basketball 2, 3; Band 1.

DAVID MAC ALPINE JR.
"To do a great right, to do a little wrong!"
"Mac" . . . 56 Ellis Avenue, Whitman . . . "Take a break" . . . Restraining parents . . . Long sideburns and the service . . .

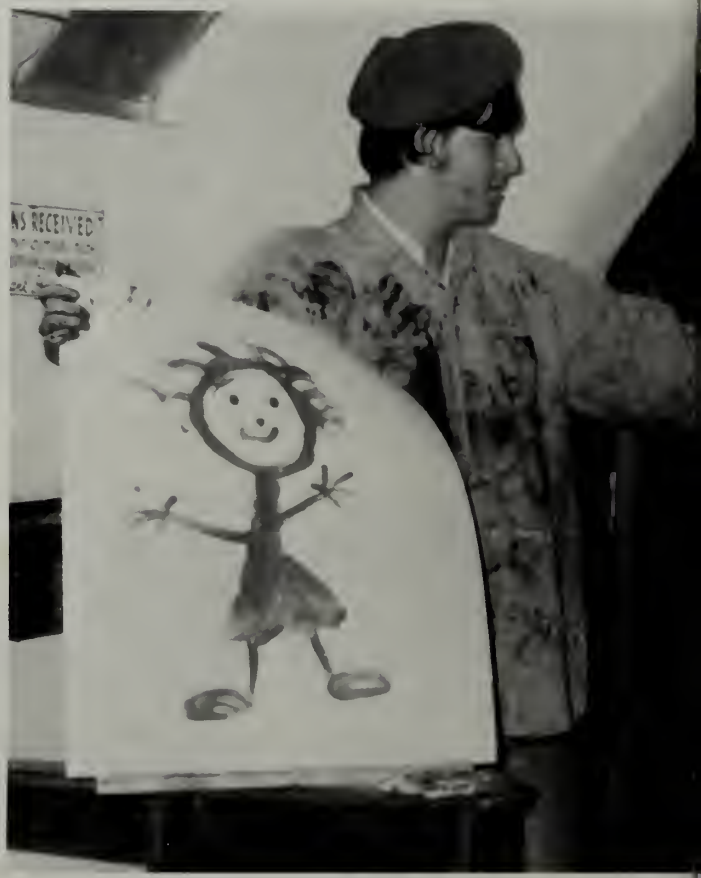

Others paint. Judy and Jim

THELMA MacDONALD
"Petite and serious, sweet and curious."
"Thel" . . . 74 Elm St., Hanson . . . "Unreal" . . . Selfish people . . . To be a fashion designer . . .
Ski Club 1; Drama Club 1, 2; Basketball 1, 3, 4; Play 2; Library Aide 2, 3; Prom Comm. 3; Girls' Track 3; Yearbook 4; Senior Functions.

PHYLLIS MacLEOD
"Such joy ambition finds!"
288 Pleasant St., Hanson . . . "What? Would you repeat that? . . . People asking stupid questions . . . Secretary, or Business Education Teacher . . .
Art Club 2; F.B.L.A. 3, 4; Library Aide 2, 3, 4; F.T.A. 4.

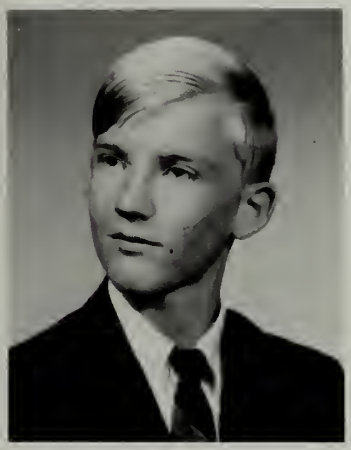

TERRY MacNEILL
"Success begins with determination."
"Mac" . . . 100 Hilltop Rd., Whitman . . . "Is that right?" . . . To have a successful career in whatever I do . . .

JOHN MADDOCKS
"Laugh and the world laughs with you."
"John Goanas" . . . 81 Star St., Whitman . . . "It'll never happen" . . . Running the fence . . . Career is hotel administration . . .

KATHLEEN MAGEE
"Gracious and tall, with kindness greater than both."
"Magee" . . . 230 School St., Whitman . . . "Be serious" . . . "I guess" . . . People who wear white socks . . . To travel especially to Russia and Australia . . . To join Peace Corps . . .
. . .
Sr. Class Play; Dance Comm. 2.

STEPHEN MAIORANO
"Why should life be all labor?"
1191 East Washington St., Hanson . . . To succeed . . .

PAUL MALONE
"Awaken unto the world and live your merry life!"
54 Gorwin Drive, Hanson . . . Whitman-Hanson R.H.S. . . . College . . .

DIANA MANCENELLI
"Sincerity and truth are the basis of every virtue."
"Di" . . . 89 Temple Street, Whitman . . . "Wicked!" . . . People who knock down Italians . . . To be a nurse . . .
Student Council 2, 3, 4; Rec. Sec. 4; Cheerleader 3, 4; Pep Club 2; Drama Club 1; Prom Comm. 3, 4; Dance Comm. 1, 2, 3, 4; Yearbook 1, 2, 3, 4; F.N.A. 4; Sr. Class Play 4; C.S.F. 3.

JANET MARINI
"Thought is free."
"Jan" . . . 190 King Street, Hanson . . . "I didn't know that!!" . . . Freshmen, conceited people . . . To be happy . . .
Library Aid 2; F.B.L.A. 3, Rec. Sec. 4; Prom Comm. 3.

MICHAEL MARTIN
"The seas are a flood, wisdom, and caring."
"Chip" . . . 54 Broad Street, Whitman . . . "Get out" . . . Abington girls . . . Engineering . . .
Band 1, 2, 3, 4; Track 3.

JOSEPH MARZILLI
"People who make no noise are dangerous!"
"Joe" . . . 749 Plymouth Street, Whitman . . . Electrical Engineer . . .

DAVID MATHESON
"What's life without fun?"
"Mat" . . . 123 Alden Street, Whitman . . . "Yes whipperwill" . . . Camel fleas . . . To get outta this place . . .

STEPHEN McCLOSKEY
"Ah! Mischief is my brother."
"Ruddy" . . . 516 Hogg Memorial Dr., Whitman . . . "That is decent" . . . "Give me the money" . . . Working nights, having lock jaw, accidents . . . Being a bachelor and making money . . .
Football 1; Basketball 1, 2; Intra. Basketball 3, 4; Mudbowl 1, 2, 3, 4.

SALLY McKAY
"Tweedle-dum and her music are always a note of friendship."
"Sam" . . . 84 Adams Circle, Hanson . . . French . . . Music Teacher . . .
Band 1, 2, 3, 4; Softball 1, 3; Intra. Basketball 1, 2, 3, 4; Basketball 1, 2; Honor Society 3, 4; F.T.A. 4; Yearbook 4; S.E.M.S.B.A. 2, 3, 4; South East. District 3, 4; New England 3, 4; Prom Comm. 3, 4; Dance Comm. 4; All-State 4.

SANDRA McKAY
"Comes Tweedle-Dee and her music with cheer."
"Sandy" . . . 84 Adams Circle, Hanson . . . "Sally you're an idiot!" . . . Noisy eaters . . . Music Education . . .
Band 1, 2, 3, 4; Softball 1, 3, 4; J.V. Basketball 1; Yearbook Staff 4; F.T.A. 4; "My Fair Lady" 1; S.E.M.S.B.A. 2, 3, 4; New England Festival 3, 4; South East. District 3, 4; Intra. Basketball 1, 3, 4; Prom Comm.

MICHAEL McKENNA
"Wherever he goes, frivolity follows."
"Splint" . . . 436 South Ave., Whitman . . . "Debos got the look" . . . Hippies . . . To succeed . . .
Hockey 3, 4; Baseball 4; Intra. Basketball 3; Mudbowl 1, 2, 3, 4.

JUDITH MEADA
"Happiness is in numbers as friendships are uncovered."
"Jude" . . . 745 Winter St., Hanson . . . "You've got to be kidding!" . . . Conceited people . . . To marry and raise a big family . . .
Band 1, 2, 3; F.B.L.A. 3, 4; Ski Club 1; Chorus 2; "My Fair Lady" 1.

HARVEY MENARD
"So many freckles — a gift of God!"
"Harve" . . . 65 Homeland Dr., Whitman . . . Teachers . . . Broadcasting . . .

JANE METEVIER
"Even the smallest flames kindles great fires!"
"Teabags" . . . 6 Washington Street, Whitman . . . "Your normal!" . . . "I sorry!" . . . long hair on boys . . . Secretary . . .
F.B.L.A. 3, 4; Drill Team 3, 4.

KIMBERLY MEWETT
"Modesty seldom resides in one that is not enriched with nobler virtues!"
"Kim" . . . 584 Pleasant Street, Hanson . . . "It's fantastic!" . . . People bigger than I . . . To be six feet tall and to go to college and travel . . .

STEVEN MILEWSKI
"Big men have big ideas!"
"Moose" . . . 29 Elm Place, Whitman . . . "What's up tonight, all the time?" . . . English . . . College . . .
Football 1, 2, 3; Intra. Basketball 1, 2, 3, 4; Winter Track 1, 2.

SUSAN MILLET
"Laughter is a gift to be cherished!"
"Sue" . . . 54 Washington Street, Whitman . . . "Oh really! Is that a rank or an insult?" . . . Trucks especially green . . . Commute to hairdressing school in my little V.I.G. . . .
F.B.L.A. 3, 4; Drill Team 3, 4; Dance Comm. 1, 2, 3, 4.

JUNIUS B. MILLS
"To be a man is to be a success."
"J. B." . . . 344 Commercial St., Whitman . . . "Lighten up Broth" . . . "I can dig it" . . . Two faced people . . . Girls that think they're too cute . . . To be successful in the field of computers . . .
Football 1, 3; Basketball 1, 4; Track 1, 2, 3; Intra. Basketball 1, 2, 3, 4.

MARY MORGAN
"A charm so sweet to match a personality."
"Marybeth" . . . 246 School St., Whitman . . . "Forget about it" . . . U.S. History . . . Hairdresser . . .
Dance Comm. 1, 2, 3; Drill Team 3; Yearbook 4; Pep Club 2.

JOYCE MORRISON
"Mischief is such fun!"
441 Washington Street, Whitman . . . "Be serious, I can't do that" . . . Having to ask kids for rides . . . To be a nurse . . .
Panthers Print 1; Dance Comm. 1, 2; Intra. Basketball 2; Prom Comm. 3; F.B.L.A. 4.

LINDA MORSE
"Good humor is the health of the Soul."
63 Robert Avenue, Whitman . . . "Give me a break!" . . . Waiting for K. Condon . . . Commercial Art . . .
Ski Club 1; Student Council 1, 2, 3, 4; Prom Comm. 3; Dance Comm. 1, 2, 3, 4; Intra. Basketball 3, 4.

ROBERT MUNRO
"The deeds of men reveal a certain character."
"Bob" . . . 354 State Street, Hanson . . . School, research papers . . . Mechanical Engineer . . .

ANN MURPHY
"A woman's hair is her total glory."
399 Beulah Street, Whitman . . . "Oh, God!" "Are you kidding?" . . . Freshmen and snobs . . . To teach
Dance Comm. 1, 2, 3, 4; Prom Comm. 3; Pep Club 2; Chorus 1; Intra. Basketball 1, 2, 3.

MARK MURPHY
"Wise to resolve and patient to perform."
"The Murph" . . . 100 Glen Street, Whitman . . . "I don't say anything to shout" . . . Chemistry course . . . Physicist . . .
Band 1, 2, 3; Football 1; Basketball 2, 3; Baseball 2, 3, 4.

PATRICIA MURPHY
"It is a great accomplishment to know how to make the most of life as it comes."
"Pat" . . . 236 School Street, Whitman . . . "Ya, right!" . . . Hypocrisy . . . Medical Technician . . .
Dance Comm. 1; Yearbook 4.

DENNIS MURRAY
"The ideal of courtesy, wit, strength and charm."
"Denny" . . . 678 West Washington Street, Hanson . . . "Leave her alone, Dave!" . . . Tough grubby girls . . . College, marriage, and a good-paying career . . .
Football 1; Baseball 1, 2, 4; Hockey 3, 4.

SYLVIA NELSON
"A little laughter a little fun but still willing to get things done."
"Syl" . . . 184 Homeland Drive, Whitman . . . "Did I get any phone calls?" . . . Beards . . . Secretary . . . Drill Team 4; F.B.L.A. 4.

BRIEN NEUDORFER
"His heart will travel from place to place."
"Nudy" . . . 418 Beulah Street, Whitman . . . "What a bummer!" . . . To go to Jr. College . . .

STEPHANIE NOON
"Oh what sweet thoughts in silence are expressed?"
"Steph" . . . 45 Kenwood Drive, Whitman . . . Staying home on Friday or Saturday nights . . . To work in an orphanage and get married someday . . . Chorus 2, 3; Sr. "Y" Teens Club 3, 4.

SANDRA NYLAND
"A girl with never a frown."
"Sandi" . . . 318 Pleasant Street, Hanson . . . "Oh really! Be serious!" . . . Boys who wear white socks . . . To be happy in whatever I decide to do . . . Prom Comm. 3; Dance Comm. 1.

SALLY OHRENBERGER
"And in the sweetness of friendship there is laughter and sharing of pleasure."
"Face" . . . 34 Belmont Street, Whitman . . . "Don't be a plant" . . . Two faced people and peas . . . To become a teacher . . . Cheerleader 1, 4; Volleyball 3; Prom Comm. 3; Jr. Prom Usherette 2; Yearbook 4; Drill Team 3; Dance Comm. 1, 2, 3, 4; Pep Club 2; F.T.A. 4; C.S.F. 3.

ANN MARIE OJALA
"Let there be truth between us forever more."
"Miss Oiler" . . . Indian Head Street, Hanson . . . "The highest compact we can make with our fellow man is: let there be truth between us forever more" . . . Teachers . . . To become a successful commercial artist . . .
Field Hockey 3; F.B.L.A. 3, 4.

NANCY OLSEN
"Sophisticated charm wins friends forever."
"Nanc" . . . 26 O'Brien Avenue, Whitman . . . "No, John's not coming home this weekend!" . . . Impolite people during assemblies . . . To be sure of what I want out of life and then be happy . . .
Cheerleader 1; Pep Club 2; Drill Team 3; Prom Comm. 3; Yearbook 4; Dance Comm. 1, 2, 3, 4; Jr. Prom Usherette 2; Sr. Class Play 4; C.S.F. 3.

FRANK O'ROURKE
"Not that I like work less, I like fun more!"
21 Hutchinson Terrace, Whitman . . . "Are we out of these?" . . . Crowded surfing areas . . . Get out of school . . .
Football 1; Basketball 1.

JUDITH OWENS
"There is nothing that can match the pleasure of creation."
"Jude" . . . 409 Auburn Street, Whitman . . . "Huh?" . . . People who only see the worst in everything . . . To become a historian . . .
Field Hockey 2, 3, Co-Capt. 4; Basketball 1, 2, 4; Intra. Basketball 1, 2, 3; Track 3, 4; F.T.A. 3, 4; Drama Club 4; Prom Comm. 3; Dance Comm. 1, 2, 3, 4.

ROBERT PACKER
"There is a certain success for those with a goal."
"Bob" . . . 365 Homeland Drive, Whitman . . . "Wow, look at that car!" . . . Be a millionaire . . .

CHARLES PAGNINI
"For courage and kindness there is no measure upon earth."
"Charlie Pag" . . . 39 . . . "Oh ya, is that right?" . . . Hot football practices . . . College . . .
Football 1, 2, 3, Capt. 4; Baseball 3, 4; Prom Comm. 3.

DONNA PAINE
"A mind conscious of virtue, m : bring suitable rewards."
"Don" . . . 304 Main Street, Hanson . . . "I don't believe it!" . . . Unfriendly people . . . To be an airline stewardess . . .
Pep Club 2; Drill Team 3, 4; Yearbook 4; Prom Comm. 3; Volleyball 3.

CHERYL PAUL
47 Dover Street, Whitman . . . "I guess" . . . To be a nurse and travel . . .
F.N.A. 2, 3, V.P. 4; Dance Comm. 1, 2, 3, 4; Prom Comm. 3; Yearbook 2, 3; Pep Club 2; Cit. Schol. Found. 3; Drama Club 2; Chorus 2, 3; Library Aide I; Sr. Class Play.

LINDA PENNINI
"It matters not what you are thought to be, but what you truly are."
"Tinny" . . . 157 South Avenue, Whitman . . . "You're cute" . . . People fighting and noisy crowds . . . To be successful in whatever I try to do . . .
F.B.L.A. 3.

CHARLES PETERSON
"Charlie" . . . 552 Plymouth Street, Whitman . . . "Be serious" . . . Going to the guidance office . . . Engineer . . .

DONNA PINA
"A good thing to have up your sleeve is a funny bone."
"Peanuts" . . . 719 Pleasant Street, Hanson . . . "Lay it on me baby" . . . Nagging teachers . . . Graduate and party back . . .
Softball 2, 3, 4; Basketball 3; Student Council 4; Intra. Basketball 3.

LORRAINE PINA
"Wit, charm and personality make her character."
"Lala" . . . 20 Lapham Street, Hanson . . . "Oh, for god sakes" . . . Secretary . . .
F.B.L.A. 3, 4; Prom Comm. 3.

CHRISTINE PITTSLEY
"The limbs of life are easily morable."
"Kitty" . . . 73 Jenkins Avenue, Whitman . . . "Are you for real?" . . . People that smoke on the bus . . . Teacher . . .
Prom 3; Dance Comm. 1; Yearbook.

KAREN POWER
"Wisdom and kindness are the keys to success."
20 Cottage Street, Whitman . . . "Oh well, what can you do?" . . . Gym . . . To teach . . .
Honor Society 3, 4; Pep Club 2; Prom Comm. 3; Cit. Schol. Found. 2, 3, 4.

CYNTHIA PRATT
"A sense of humor, a little bit of beauty, and — what a brain!"
"Cindy" . . . 75 Kendrick Street, Whitman . . . "Watch it" . . . People who cut in the lunch line . . . To become a teacher and a wife . . .
Student Council 1, 2; Softball 1, 2; F.T.A. 2, 4, V.P. 3; Class Secretary 3; Dance Comm. 1, 2, 3, 4; Honor Society 3, 4; Honor Guard 3; Cit. Schol. Found. 3; Spellman Essay Contest 3; Intra. Basketball 2.

THOMAS PRATT
"Mischief, thou art a fool!"
"Tommy" . . . 274 Beulah Street, Whitman . . . "censored" . . . People who are too loud . . . To be rich . . .
Cross Country 3, 4; Spring Track 2, 3, 4; Indoor Track 2, 3.

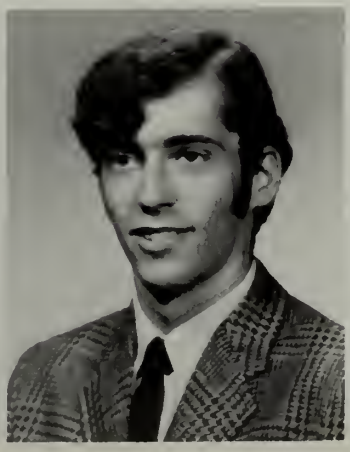

WILLIAM PYE
"Cheerfulness keeps up a kind of daylight in the mind."
"Scooter" . . . 28 Spring Street, Hanson . . . "Ade" . . . Chemistry . . . Play College Hockey . . .
Football 1, 2, 3, 4; Hockey 3, 4; Riot Starter 3, 4.

DENNIS RACICOT
"There should be variety in all men's lives."
"Denny" . . . 27 Hutchinson Terrace, Whitman . . . "Be serious!" . . . Girls who give lousy excuses for breaking dates . . . To play college baseball . . .
Fresh. Football 1; J.V. Baseball 1; Football 2, 3; Baseball 3, 4; Jr. Chef's Club 4; Weight Training 1, 2.

CONSTANCE RANDALL
"A nature to be cherished, a character of wit."
"Connie" . . . 470 Temple Street, Whitman . . . "Right!" "I care!" . . . People who think they're better than anyone else . . .
Bowling Club 1.

STEVE RAYMENT
"To know me is to love me!"
"Steve" . . . 21 Whiting Avenue, Whitman . . . "Is that right?" . . . Homework . . . To stay unmarried . . .
Fresh. Football 1; Fresh. Basketball 1; J.V. Baseball 1, 2; Student Council 3, V.P. 4; Football 2, 3, 4; Basketball 2, 3, 4; Spring Track 3; Honor Guard 3.

MARY ROANE
"Pleasant to know, as sincerity and silence allow."
131 Adams, Circle . . . "Really" . . . People who cheat . . . To become a teacher . .
Field H y 3, 4; Drill Team 4; Yearbook 4; F.T.A. 4.

JEAN ROBBINS
"A social smile, a sympathetic tear."
"Jeannie" . . . 23 Simmons Avenue, Whitman . . . "On the West Coast — right Gin!" . . . Boys' with pink shirts — shocking pink! . . . To find happiness *if* its possible! . . .
Student Council 1, 2, 3, 4; F.T.A. 2, Sec. 3, Pres. 4; Softball 1, 2; Cheerleading 3, 4; Pep Club 2; Yearbook 4; Dance, Prance, Prom Honor Society 3, 4; Girls' State 3; Intra. Basketball 4; Voice of Democracy Contest 2.

GENEVIEVE ROBERTS
"It takes life to love life."
60 Warren Ave, Whitman . . .

WENDY ROBINSON
"Happiness comes to all who truly deserve it."
"Wen" . . . 109 Fullerton Ave., Whitman . . . "Ellen meet ya at Duvals" . . . Cheap underclassmen . . . To be happy and try to be a success . . .
Softball 2; Drill Team 3, 4; Prom Comm. 3, 4; Dance Comm. 1, 2.

RICHARD ROSEN
"Laughter here, mischief there, fun for all if he comes near."
"Dick, Richie" . . . 122 Rock St., Whitman . . . "Use a little common" . . . A certain person and his school administration . . . To succeed . .

ROBERT RUEL
"Oh! To have not a care up on this earth."
"Beaver" . . . 40 Liberty St., Hanson . . . "Spare me will ya?" . . . Nothing bothers me . . . Broadcasting . . .
Baseball 3, 4; Intra. Basketball 3; School Vacations 1, 2, 3.

YVETTE ST. MARTIN
"Gladness of heart is the life of women!"
"Vet" . . . 1172 Main Street, Hanson . . . "Be serious!" . . . Cold mornings and a Saturday that rains . . . Airline Stewardess . . .
F.B.L.A. 3; Chorus 3.

WILLIAM SANBORN
"Be silent and safe — silence never betrays you."
"Whipporwill" . . . 86 Ellis Ave., Whitman . . . "Yeah I guess" . . . Clean old men . . . Airplane Mechanic . . .

JANET SANTOS
"Cheerfulness and friendliness clothed in dependability."
189 South Street, Hanson . . . "Oh really" . . . Two faced people . . . To become a secretary . . .
F.B.L.A. 3, 4; Nat. Hon. Soc. 3, 4; Class Secretary 2; Class Treasurer 4; D.A.R. 4.

BEVERLY SCOTT
"Sincerity and simplicity are two great virtues."
"Bev" . . . 1101 East Washington Street, Hanson . . . "Backoff" . . . Teachers that aren't with it . . . Dance instructor and marry a boy in the navy . . .
Sacred Heart 1; Drama Club 1, 2, 4; Chorus 2; Dance Comm. 1; Prom Comm. 3; South Pacific 2.

ROBERTA SEWARD
"Friendship is shared in oh so many ways."
849 Whitman Street, Hanson . . . "Dig it!" . . . Having patients tell me off . . . To be a good nurse . . .

ALAN SHERMAN
"A man can find happiness wherever he pleases."
"Al" . . . 488 Temple Street, Whitman . . . "Hey honeypie!" . . . When people don't talk loud enough . . . Sports Player . . . Baseball 2, 3; Basketball 1, 3.

DOMINGO SILVA
"Simplicity of character is no hindrance to intellect."
"Ming" . . . 61 Nursery Street, Whitman . . Teachers . . . College . . .

WARREN SILVIA
"Use pranks and mischief to please a merry life!"
"War" . . . 68 Whitman Street, Hanson . . . "Get cranked, will ya!" . . . Get a car to last . . .
Football 1; Intra. Basketball 1; Detention 1, 2, 3, 4.

PAUL SIMONEAU
"The thoughts of quiet men are oft' times hidden."
"Sim" . . . 532 Plymouth St. . . . A certain English teacher . . .

DAVID SMITH
"Have patience young man, someday your life will be yours."
"Dave" . . . 17 Rye Hill St., Whitman . . .

DEBRA SMITH
"With frolic and fun she spreads her cheerful ideas."
"Deb" . . . 327 School Street, Whitman . . . "Holy Manuaga!" . . . Freshmen who get in the way . . . Veterinarian . . .
Dance Comm. 1, 2, 3, 4; Pep Squad 2; Drama Club 1, 2.

HARVEY SMITH
"Is not life a hundred times too short for us to be bored?"
"Harr" . . . 22 Simmons Ave., Whitman . . . Teachers . . . Draftsman . . .

PATRICIA SMITH
"With every sport she scores intelligence and kindness."
"Pat" . . . 372 Winter Street, Hanson . . . "Oh buggars" . . . Joecools . . . Phys. Ed. . . .
Field Hockey 1, 2, 3, 4; Basketball 1, 2, 3, Capt. 4; Softball 1, 2, 3, 4; Panthers Print 1; Honor Society 3, V. Pres. 4; F.T.A. 3, 4; Volleyball 3, 4; Pep Club 2.

STEPHEN SNOW
"He makes sweet music!"
"Snowy" . . . 567 Pine Street, Whitman . . . "You crack me up!" . . . "We're booked until Nov." . . . Last lunch . . . Ed Sullivan Show with the group Utopia and college . . .
Football 1, 2, 3, 4; Baseball 2; Track 3; Utopia 2, 3, 4; Intra. Basketball 1, 2, 3.

DALE SOUTHWORTH
"He travels with curiosity, admires the gold of experience."
"DPS-1" . . . 104 Fullerton Avenue, Whitman . . . Running the fence . . . Oceanography Research . . .
Spring Track 1, 2, 3; Math League 3, 4; Nat. Hon. Soc. 3, 4; Treas. 3; Chef's Club 1, 2, Pres. 3, 4.

KATHLEEN SPILLANE
"The mirror of kindness and sincerity."
"Kathy" . . . 43 Jenkins Avenue, Whitman . . . "If that doesn't harrass me!" . . . Laughing tears . . . Lab. Technician . . .
F.N.A. 3, 4; Yearbook 4; Prom. Comm. 3.

VIRGINIA SPINNEY
"She is pretty to walk with and witty to talk with."
"Spin" . . . 408 State St., Hanson . . . When are you going to Virginia, Jeannie?" . . . Feminine boys and two faced people . . . To live happily on the west coast and comm. art . . .
Class Sec. 1, 4; Cheerleader 1, Capt. 4; Drill Team 3; Softball 1, 4; Yearbook 1, 3, Art Ed. 4; Prom Chm. 3; Dance Comm. 1, 3, 4; Girls' Ath. Assoc. 2; Pep Cl. 2; Gov't Ex. 3; Sr. Cl. Play 4; D.A.V.-Hanson 4; Drama Cl. 4; Riviera Beach H.S. 2; C.S.F. 1, 3, 4.

DEBRA SPOONER
"She is one out of many and the world loves individuality!"
"Deb" . . . 174 Reed Street, Hanson . . . "Care about it!" . . . Hippies . . . Business College and stay single . . .

WILLIAM STAFFORD
"Character marks its own destiny."
"Bill" . . . 128 Pleasant Street, Whitman . . . "Could "Could be trouble!" . . . A certain math class . . . To be a funeral director . . .
Basketball 1, 2.

LEONARD STANLEY
"Who could realize what goes on in quiet minds?"
95 Union Street, Hanson.

DALE STAPLES
"A little work plus a little play makes her gay and carefree day!"
42 Jenkins Avenue, Whitman . . . "Boy, am I miffed!" . . . Cigarette smoke . . . To become an elementary school teacher . . .
Dance Comm. 1, 4; Prom Comm. 3; Yearbook 4; Sr. Class Play.

ROBERT STENBURG
"One who constantly partakes in what he enjoys."
"Bob" . . . 671 Liberty Street, Hanson . . . "Get on the stick" . . . People who smoke in poorly ventilated areas . . . Air Transport Pilot . . .
Prom Comm. 3; Chess Tournament 3.

PAUL STETSON
"Energy and spirits conquer all!"
"Porky" . . . 62 May Street, Whitman . . . "Let's use a little common!" . . . Homework . . . Become 21 . . .

CAROL STUDLEY
"You must look into people as well as at them!"
"Stud" . . . Robinson Street, Hanson . . . "I don't think I'll go to school tomorrow" . . . W-H . . . Get married to Tony . . .
Basketball 1; Ski Club 1; Library Aide 2.

BRIAN THOMAS
"He will go a long way, in the right way!"
"B. T." . . . 25 Beulah Street, Whitman . . . "You're right!" . . . Engineer . . .
Football 2, 3.

LISA TOBIN
"Truth and trust bind friendship."
"Lise" . . . 27 Robert Avenue, Whitman . . . "Ya, Really?" . . . Chicken . . . To become an elementary school teacher and always be happy . . .
Pep Club 2; Drama Club 1; Drill Team 3, 4; F.T.A. 4; Prom Comm. 3; Dance Comm. 1, 2, 3, 4; Yearbook 1, 2, 4.

MIRIAM TORREY
"Her eyes express a kind of smile."
29 Simmons Avenue, Whitman . . . "Be serious!" . . . Teachers who make you get into the room before the bell rings! . . . Dental Hygenist . . .
F.N.A. 4; Prom Comm. 3; Dance Comm. 3.

JOHN TRAVERS
"Spirit that could be moved to smile at anything."
"Big Red" . . . 837 Washington Street, Whitman . . . Freshman Girls . . . Professional Athletic Trainer . . . Baseball 2; Football Mgr. 3, 4; Head Mgr. 4; Basketball Mgr. 3, 4; Yearbook 4; Prom Comm. 3.

CHARLES WARD
"Life would be intolerable but for its amusements!"
"Luvy" . . . 57 Whidden Avenue, Whitman . . . "Arlene, shut up!" . . . Speech . . . Service, get married and go back to Florida . . .

GREGORY WARD
"No one knows what he can do until he trys!"
"Greg" . . . 25 Wilmot Street, Whitman . . . "Anybody want a horehound?" . . . Spellman Essays . . . To be successful or something . . .
Football Mgr. 1, 2, 3; Yearbook 4; Dance Comm. 3.

ROBERT WARD
"He is the core of friendship and kindness."
245 School Street, Whitman . . . "Come on be serious" . . . Narrow minded bigoted teachers . . . Graduate from college . . .
Football Mgr. 2, 4; Prom Comm. 3; Student Council 4.

DIANE WATERFALL
"Intellect and character are of the greatest."
"Dolce" . . . 7 Jerome Street, Whitman . . . "Where is my chapstick?" . . . Dirty or greasy hair . . . To travel around the world . . .
F.T.A. 2, 3, 4; Drill Team 3, 4; Prom Comm. 3; Grad. Usherette 3; Nat. Hon. Society 3, 4.

JOEL WEST
"He has a certain blend of courage, integrity and character."
43 Oakwood Avenue, Whitman . . . "Is that right?" . . . Homework . . . College . . .
Football 2, 3, 4; Hockey 3, 4; Baseball 1, 2; Class Pres. 3, 4; Nat. Hon. Society 3, 4; Intra. Basketball 1, 2, 3; Dance Comm. 1, 2, 3, 4; Prom Comm. 3; Boys' State 3; Honor Guard 3.

MICHAEL WHITE
"Everyone excels at something at which another fails."
"Whitey" . . . 12 Arther Street, Whitman . . . "Good joke!" . . . Kids that think they're really cool . . . To become a successful architect . . .
Chef's Club 3, 4; Sec. 3, 4; Spellman Essay Contest 3; Prom Comm. 3; Honor Guard 3.

PAUL WILLIAMS
"Being athletic was just one of his many qualities, courtesy another."
"Willie" . . . 965 Main Street, Hanson . . . "Ya!" . . . Filling out Sr. section information . . . No idea . . .
Football 1, 2, 3, 4; Winter Track 2, 3, 4; Spring Track 3, 4.

STEPHEN WIRZBURGER
"There never was so wise a man."
"Wirtz" . . . 55 Rock Street, Whitman . . . "Score it!" . . . Running the fence . . . To attend a good college . . .
Basketball 3, 4; Chef's Club 3, 4; Nat. Hon. Society 3, Pre. 4; Prom Comm. 3; Intra. Basketball 3, 4; French I Award.

DENNIS WONG
"You cannot demonstrate an emotion or prove an aspiration."
"Den" . . . 279 Plymouth Street, Whitman . . . This school . . . To fix my Volkswagen . . .

HARRY WRIGHT
"He who can endure all, can dare all."
"Hillbilly" . . . 128 Franklin Street, Whitman . . . "No problem" . . . J. C. . . . Have fun and stay single . . .
Sr. Class Play.

JACQUELINE WRIGHT
"A merry heart makes a cheerful countenance."
"Jackie" . . . 128 Franklin Street, Witman . . . "Wicked Nice" . . . Smoking . . . Get married and have six kids . . .

WILLIAM YANUSS
"Two qualities that always blend a good sport and a loyal friend."
"Ascaris — the mad worm" . . . 111 Alden Street, Whitman . . . "Like a Jet" . . . No 15 minute study periods . . . A job with good money . . .
Football 1, 2, 3, 4; Prom Comm. 3.

Jean Cogswell 2nd down; Laurie Gassett 1st down; Arlene Arsenault — "Miss Touchdown"; Ellen DeChambeau 4th down; Linda Holbrook 3rd down.

The "68" Panthers Prance:

A Night of Originality, Dancing, Euphoria and a Scream of Joy From Arlene.

Fantasy of the Sea

Abington Historical Society
Kenneth Forsberg, Faith Hobill

Girls' and Boys' State
Francis Doran, Joel West, Jean Robbins, Kenneth Forsberg, Brian Black.

Boys' Sports Award
Steven Rayment

Rensselaer Polytech Medal
A Presidential Class Room for Young Americans:
Betty Crocker Future Homemaker of America Award
Cheryl Joseph

Miss Whitman-Hanson
Donna Bolinder

Woman's Club Award
Priscilla Ibbitson, Cynthia Pratt, Karen Power

All-Scholastic Football
Kneeling: C. Pagnini, S. Rayment. *Standing:* S. Lake, D. Lozzi, E. Lawrence, S. Snow, W. Yanuss.

Student Government Day
Francis Doran

Honor Guards
1st Row: P. Ibbitson, C. Joseph, K. Power, R. Betzold, C. Pratt, K. Angeley, J. West. *2nd Row:* F. Doran, D. Southworth, J. Harlow, K. Chapman, S. Rayment.

D.A.R. Award
Janet Santos

Spellman Essay 3rd
prize James Chiros

Jewish Brotherhood Award
Joel West

"Who said I was making a garage for my orange?"

"No! I'm not Sigmund Freud's great grandson!"

I've got the "Scope" I got the "Scope!"

"I'd walk a mile for a new sock."

ΣΟΦΟΖ — *Skill*

DR. BOOTHBY . . . *Superintendent-Principal* . . . "Are you sure you got a haircut?"

MR. HRINKO . . . *Administrator Assistant* . . . "I want to see the following people in my office."

Administration

MR. HAMILTON . . . *Asst. Superintendent-Principal* . . . "So you'd like a job?"

SECRETARIES: Mrs. Kelley, Mrs. Merrill, Mrs. Ferris, Mrs. Haas, Mrs. Kyser, Mrs. Fisher

MRS. McINNES . . . *Guidance Director* . . . "Why don't you consider Massasoit?"

MR. REILLEY . . . *Guidance* . . . "How sweet it is!"

MISS NICHOLSON . . . *Guidance* . . . "So you finally reached your Junior year."

MRS. COBB . . . *Librarian* . . . "Start packing up now!"

MR. SULLIVAN . . . *Guidance* . . . "You want to be a *What?*"

MISS KERAS . . . *English* . . . "Maybe could you shut the door?"

MRS. KAYAL . . . *English* . . . "Then Mr. Cole hit the hydrant."

MR. BURBANK . . . *English* . . . "Is this long distance?"

MR. REDGATE . . . *English* . . . "Oh I don't believe it."

MRS. ARGENTINIS . . . *English* . . . "You try that once more and I'll . . ."

MRS. LITTLE . . . *English* . . . "I'd love some chocolate."

MISS GRAHAM . . . *English* . . . "Forget that — I'll have to change your deadline."

MISS PROKOP . . . *English* . . . "It's not exactly what I had in mind, but . . ."

MR. MALONSON . . . *English* . . . "Help!"

MR. VALLA . . . *English* . . . "Who'd you copy this from?"

MRS. INGLISS . . . *English* . . . "Oh Hello, Mr. Reilly."

MR. FARRELL . . . *English* . . . "What's the matter with this class anyway?"

MRS. MORRIS . . . *English Dept. Head* . . . "I thought you were a smart group in September."

MISS KELLEHER . . . *English* . . . "When will you ever learn to spell?"

MISS MORGANA . . . *Language* . . . "I'll send your name to the office."

MR. DELOREY . . . *Language* . . . "You can't believe anything I say."

MR. KELLEY . . . *Language Dept. Head* . . . "Yes dear."

MRS. HOWE . . . *Language* . . . "Sit up straight. Do you want to get curvature of the spine?"

MR. D'ALLESIO . . . *Language* . . . "Fooled ya didn't I?"

MRS. MASON . . . *Language* . . . "Of course it's Spanish."

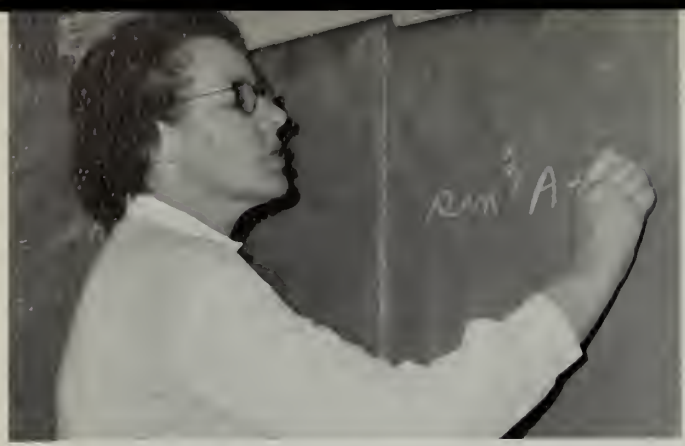

MRS. MILLETT . . . *Math Dept. Head* . . . "This is just like a game."

MR. VENSLAUSKAS . . . *Math* . . . "As Mrs. Crosman would say . . ."

MR. MARTIN . . . *Math* . . . "Real Fine."

MRS. AVERILL . . . *Math* . . . "Pick up your books and move to the front of the room."

MR. SWARTZ . . . *Math* . . . "Plug it in."

"If we can score just 31 more runs, we might win."

MISS HOLMES . . . *Math* . . . "I don't know what I'd do without . . . the answers in the book."

MRS. CROSMAN . . . *Math* . . . "How do we cube a binominal?"

MISS NORDBURG . . . *Math* . . . "I want all these 'Flunk slips' passed in by Monday — or you know what!"

MR. HARRIS . . . *Math* . . . "If you guys think you can do better, get up here and try it."

MISS BELLIVEAU . . . *Math* . . . "The eyes have it."

MRS. JOHNSON . . . *Science* . . . "Have you got the image?"

MISS IRWIN . . . *Science* . . . "You'll do better next time?"

MR. FISHMAN . . . *Science* . . . "Remember Finagle's law: Smile! Tomorrow it will be worse!"

MR. POOLER . . . *Science* . . . "We will now have a mental measurement."

MR. KACERGIS . . . *Science* . . . "In other words, you see."

MR. TYNI . . . *Science* . . . "All right kiddies."

MR. FERRIS . . . *Science* . . . "All right you guys."

MR. HORKEY . . . *Science* . . . "My girdle is killing me . . ."

MR. HINES . . . *Science Dept. Head* . . . "Knock off the Bruhaha."

MR. SPRATT . . . *Social Studies Dept. Head* . . . "Do it now or do it at 2:30!"

MR. FOX . . . *Social Studies* . . . "Girls in front."

MR. MEIGGS . . . *Social Studies* . . . "Next week's assignments."

MR. BELDEN . . . *Social Studies* . . . "If anyone has a coughdrop, I'll give them 5 pts. on the test."

"Quick, call the hospital, Spratt just ate lunch in the cafeteria again!"

MR. ALPEREN . . . *Social Studies* . . . "My class had 99% fewer cavities."

MR. COLE . . . *Social Studies* . . . "He was a complete imbecile!"

MR. RESNICK . . . *Social Studies* . . . "You want to know how to make a buck?"

MRS. BROWNSTEIN . . . *Social Studies* . . . "Did your little brother do this?"

MRS. KOSTAS . . . *Business* . . . "The distance between Jacksonville, Florida and Boston is 1,213 miles."

MRS. LAPWORTH . . . *Business Dept. Head* . . . "Girls . . . did you follow directions?"

MR. DEEHAN . . . *Business* . . . "Did you hear the joke about the Italian who . . ."

MRS. HARTSHORN . . . "Give me a good ¾ hours work tonight."

MR. DiTULLIO . . . *Business* . . . "I have a friend."

MISS BECKEL . . . *Business* . . . "You did not offer me a piece!"

MRS. McCARTHY . . . *Business* . . . "Are you looking at those keys?"

MRS. RIGEL . . . *Business* . . . "Let's stop the talking!"

MRS. LEACH . . . *Home Economics* . . . "Girls."

MRS. ERICKSON . . . *Home Economics* . . . "Now, . . . why did you do that?"

MR. WOOD . . . *Industrial Art Dept. Head* . . . "Wait, I'll have it in a minute."

MR. MOLLA . . . *Industrial Art* . . . "Now, if I could only get my finger out of here!"

MR. MORRISON . . . *Industrial Art* . . . ". . . let's see now . . ."

MR. STRIPINIS . . . *Art* . . . "Not bad for a kid."

MRS. BUCKLEY . . . *Home Economics* . . . "You can't be serious!"

MRS. KELLY . . . *Home Economics* . . . "So you got sick from eating the brownies."

MRS. TEAL . . . *Art* . . . "What will those freshmen think of next?"

MR. TEAHAN . . . *Phys. Ed. Dir.* . . . "He ought to go back to Ding-Dong school."

MISS GEORGE . . . *Phys. Ed.* . . . "Who's George of the Jungle?"

MR. ROSSI . . . *Phys. Ed.* . . . "I wonder why they call me Broadway Joe Rossi?"

MR. GOSLIN . . . *Phys. Ed.* . . . "Who called me goose?"

MISS PRATT . . . *Phys. Ed.* . . . "So what's your excuse?"

MR. LARSON . . . *Phys. Ed.* . . . "Wait till they see what they have to do tomorrow!"

MR. RANDALL . . . *Music Dir.* . . . "Get off those drums!"

Mrs. Foley . . . *School Nurse* and Mrs. Fay . . . *Asst. to the Nurse* . . . "Is the apple on the table?"

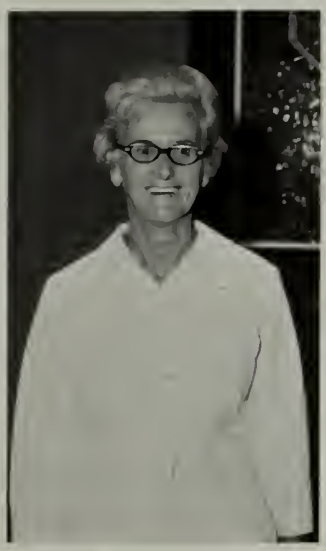

MRS. TYNI . . . *Cafe Dir.* . . . "Got a good price on pears."

MRS. KNIGHT . . . *Matron* . . . "Mr. Boothby likes a clean house!"

CAFE WORKERS: Mrs. Cormier, Mrs. Casoni, Mrs. Tibbets, Mrs. Young. *Back Row:* Mrs. Zaniboni, Mrs. Peterson, Mrs. Walsh, Mrs. Anderson, Mrs. Ahern

CUSTODIANS: Mr. Powers, Mr. Steeves, Mr. Ryan, Mr. Sanville, Mr. Stone.

MR. TIBBETTS . . . *Head Custodian* . . . "Hey chum, I think I'll get a new bowtie."

"Shine on Harvest Moon!"

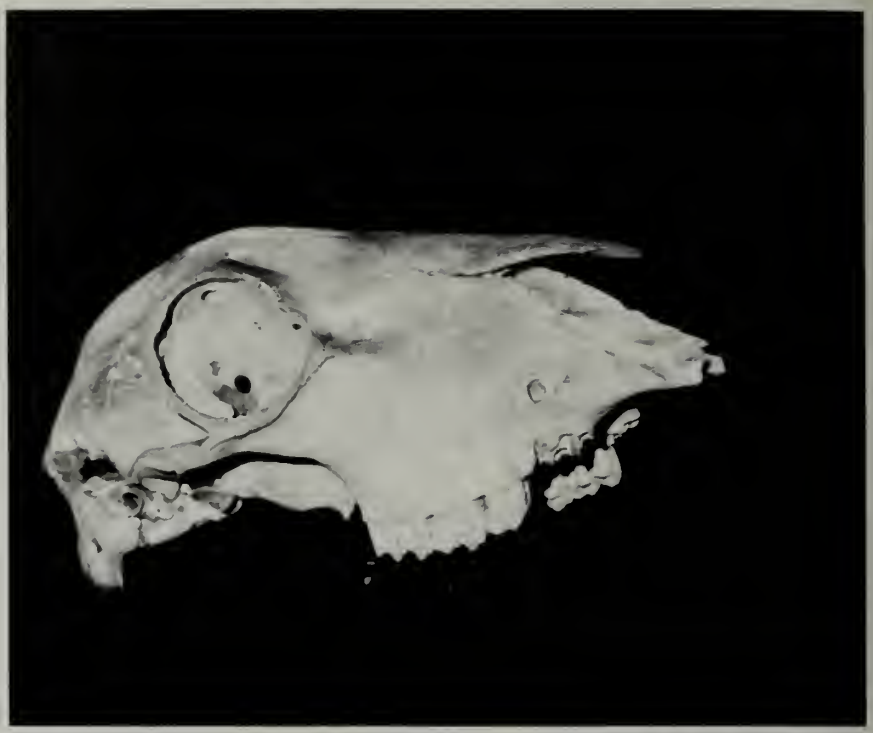

"Don't believe what they say about cyclamates!"

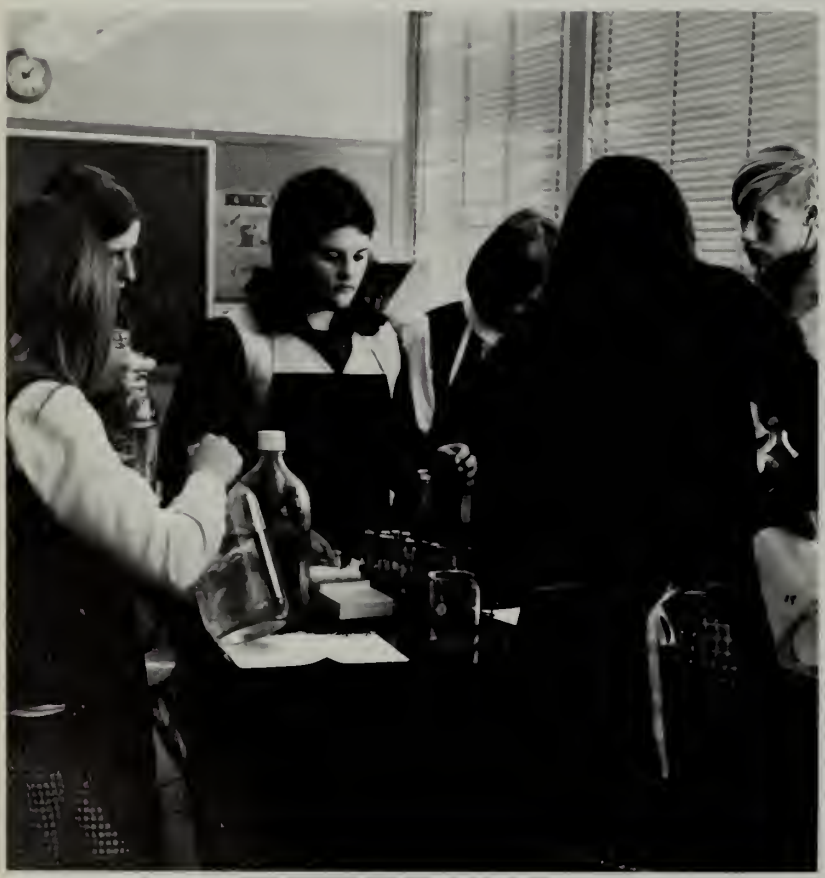

"It's an old family recipe."

"Health Inspector's here, get out the real food."

Prelude to

Victory

WH
WH
WH

W-H		OPPONENT
14	Scituate	8
18	Hingham	0
34	Randolph	0
6	Plymouth-Carver	18
40	Bridgewater-Raynham	14
8	Rockland	0
36	Silver-Lake	6
35	Middleboro	0
44	Abington	0

WE'RE NUMBER ONE!

1st Row: R. Bonaparte, S. Alger, B. Pye, D. Burbine, B. Yanuss, D. Lozzi, B. Corliss, Capt. C. Pagnini, D. Ford, S. Derochea, S. Lake, S. Snow, P. Williams, S. Rayment. *2nd Row:* P. Monticone, D. Smith, M. Motta, D. Burbine, M. Montagano, M. Lawrence, S. Brinkert, B. Shields, L. Plasse, C. Burt, D. Dion, D. Armstrong, R. Pagnini, Head Mgr. J. Travers. *3rd Row:* R. Williams, R. Pagnini, B. Conboy, D. Gray, J. Hickey, R. Holmes, J. Partridge, P. Hasson, R. Manison, M. D. Marzo, B. Wheaton, R. Conroy, T. Makein, C. Gilbert, G. Hinkley. *4th Row:* J. Plasse, J. Smith, D. Mahoney, M. Ferris, B. Johnson, K. Swenson, J. Hennesey. *Missing:* J. West, E. Lawrence, M. Zajdel.

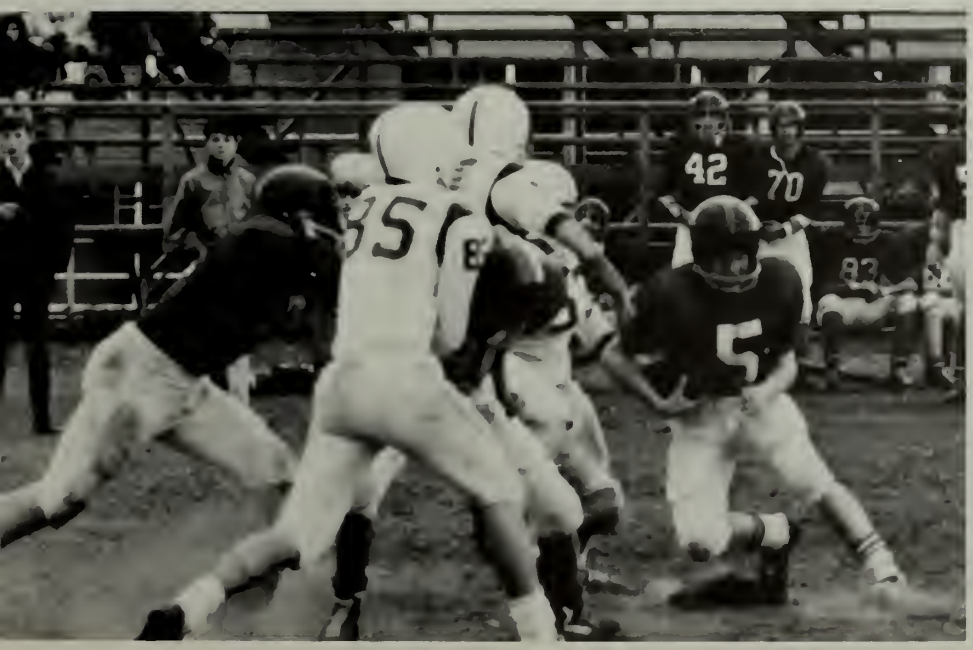

Although the scores were not officially recorded the Junior Varsity won all except one which ended in a tie.

Breaking the

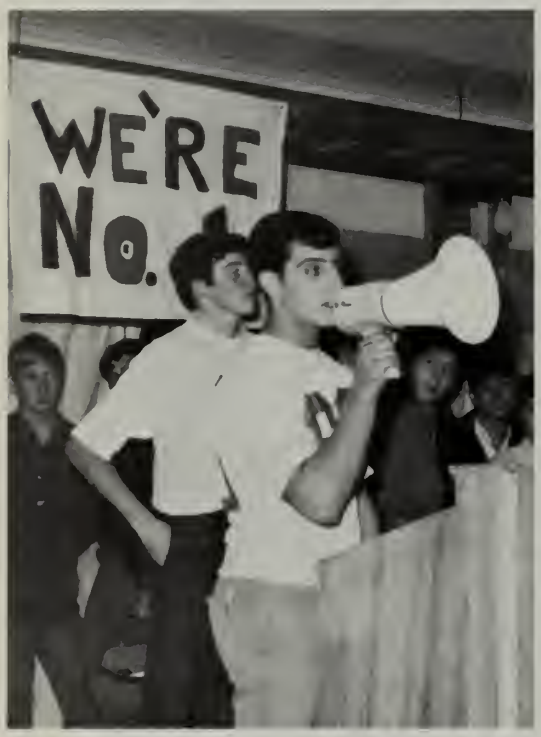

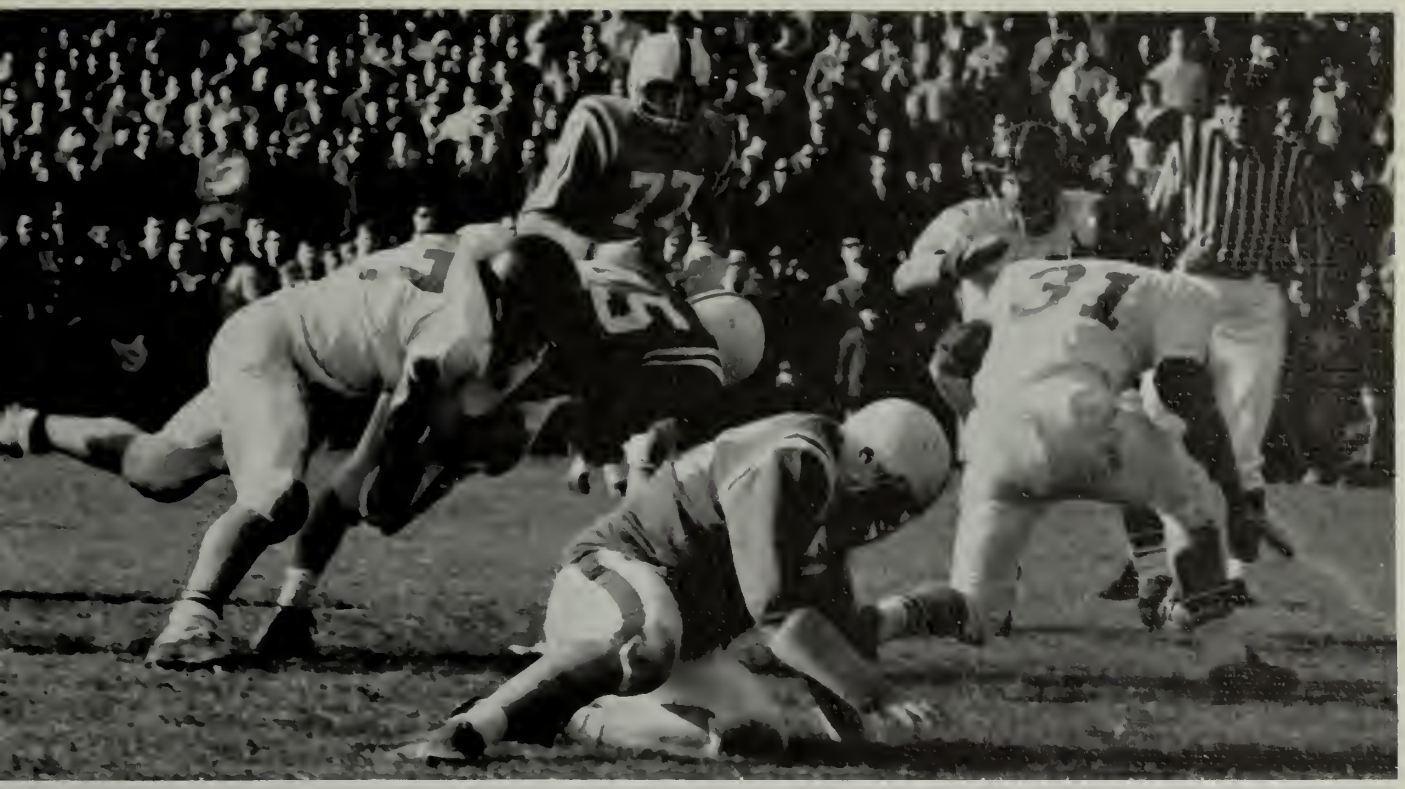

Green Waves

Top: M. Olson, M. Eunice co-captain, L. Chighisola, T. Lynch, B. Clifford, M. McCabe, S. Orcutt, G. Smith. *Second Row:* E. Brooks, A. Nover, G. Lake, co-captain, S. Grattan, F. Trombley, M. Getchell, K. Wright, N. Gardner, S. Leitch. *Bottom Row:* P. Cavicchi manager, M. Ohrenberger, V. Georges, M. Paulding, T. Bozoian, M. Loguidice, D. Lally, K. Eide.

The Freshman Football Team Won Hard Fought Victories Over Hingham and Randolph

Back Row: G. Ferris, S. Lunetta, Hovar, S. Wirtzberger, E. Spinney, F. Doran, K. Lee, S. Gorman, S. Mills, M. Lennard. *Bottom Row:* M. Dwyer, M. Holmes, S. Tonello, S. Brown, P. Kuchinski, C. Guptil.

Cross Country
2nd Place O.C.L.

W-H		*Opponent*
25	Bridgewater-Raynham	32
23	Rockland	33
31	Middleboro	24
26	Scituate	31
26	Randolph	31
20	Hingham	41
15	Plymouth-Carver	40
28	Silver Lake	27

VARSITY

W-H		*Opponent*	*W-H*		*Opponent*
0	Rockland	0	0	Middleboro	0
0	Abington	1	0	Brid.-Raynham	1
5	Silver Lake	0	0	Abington	2
0	Scituate	1	0	Scituate	0
0	Hingham	2	0	Hingham	0
1	Ply.-Carver	4			

1st Row: J. Lelito, S. Hammond, L. Downey, J. Owens, P. Smith, J. McClellan. *2nd Row:* D. Carney, K. Blanchette, M. Carney, J. Ferland, M. McClellan, Miss George, coach.

FIELD HOCKEY
JUNIOR VARSITY

W-H	*Opponent*		*W-H*	*Opponent*	
2	Rockland	1	3	Middleboro	0
0	Abington	1	0	Brid-Raynham	1
0	Silver Lake	0			
0	Scituate	0	0	Abington	1
0	Hingham	0	1	Scituate	0
0	Plymouth-Carver	0	0	Hingham	1

1st Row: V. Fernandez, N. MacDonald, J. Runey, S. Flaherty, R. Mills, E. Howard, N. Barbaro, J. Lusk. *2nd Row:* M. Wallace, B. Young, N. Owens, D. Murphy, B. Vancor, R. Beaulieu.

VARSITY

W-H		*Opponent*
58	Silver Lake	40
61	Middleboro	55
55	Scituate	72
51	Plymouth-Carver	67
50	Rockland	74
45	Bridgewater-Raynham	65
47	Randolph	62
61	Abington	83
51	Hingham	56
43	Silver Lake	48
57	Middleboro	61
54	Scituate	62
44	Plymouth-Carver	61
49	Rockland	92
50	Bridgewater-Raynham	67
60	Randolph	67
59	Abington	73
46	Hingham	84

Left to Right: M. Motta, G. Gaquier, F. Lincoln, S. Wirzburger, F. Doran, R. Johnson, S. Rayment, R. Williams, W. Shields, S. Burns.

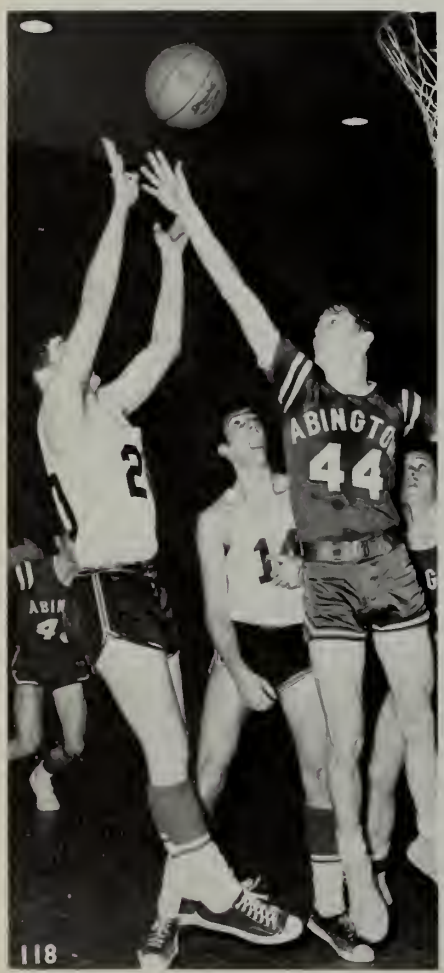

JUNIOR VARSITY

W-H		*Opp.*
50	Silver Lake	45
42	Middleboro	50
48	Scituate	58
24	Ply-Carver	40
38	Rockland	81
44	Brid-Raynham	55
44	Randolph	53
42	Abington	50
36	Hingham	57
24	Silver Lake	52
33	Middleboro	64
37	Scituate	52
33	Ply-Carver	46
37	Rockland	66
49	Brid-Raynham	67
49	Randolph	47
49	Abington	60
37	Hingham	58

Freshman Basketball: J. O'Donnell, T. Trembley, N. Gardner, J. Sanborn, M. Getchell, S. Grattan, M. Eunice, T. Lynch, D. Hass, N. Curley, P. Commerford, J. Burnett, M. Ohrenberger, M. Loguidice.

The experience these freshman basketball players have gained this year will enable them to represent the high school better on the court in the next three years. They have learned from the losses, and showed an enduring perseverence in their playing.

VARSITY

W-H		*Opp.*
40	Hingham	27
28	Scituate	46
27	Rockland	35
44	Abington	36
41	Silver Lake	31
38	Middleboro	27
56	Scituate	33
27	Plymouth Carver	42
31	Rockland	40
44	Bridgewater-Raynham	24
28	Abington	44
43	Hingham	42

Left to Right: S. Ohrenberger, D. Carney, D. Gatturna, D. Frye, P. Smith, captain; S. Riddell, M. McClellan, C. Jean, J. Owens, G. Peterson, R. Cooney, M. Carney.

Left to Right: F. Ouillette, C. Akusis, E. Gannon, H. Lynn, L. Alger, J. McClellan, M. Meserve, S. Hammond, captain; K. Jean, M. Barrows, J. Akusis, L. Luddy, D. Bernardo, J. Lelito, P. Benson.

JUNIOR VARSITY

W-H		*Opponent*
24	Hingham	17
20	Scituate	11
32	Rockland	31
31	Abington	20
19	Silver Lake	33
28	Middleboro	10
31	Scituate	13
15	Plymouth-Carver	23
22	Rockland	27
18	Abington	22
25	Hingham	14

WINTER TRACK

W-H		*Opponent*
40	Franklin	46
48½	Canton	37
45	Hingham	41
50	Walpole	36

W-H		*Opponent*
44	Matignon	42
35	Catholic Memorial	
19½	Xaverian	66½
36	Don Bosco	50
47	Foxboro	34

1st Row: D. Zoobkoff, G. Peterson, M. Hill, C. Bail, B. McGrath, D. Clement. *2nd Row:* R. Josselyn, F. Burley, K. Forsberg, M. Dullinger, K. Rondo, M. Barrows, W. Richter. *3rd Row:* P. Davis, P. Huska, S. Tonello, D. Hatch, L. Betzold, A. Magee, S. McKay, M. Leonard, S. McKay, K. Jean, F. Glidden, A. Almeida, J. Constantino. *4th Row:* S. Jennings, J. Chaves, C. Donahue, M. Chase, S. Leitch, D. Jenkins, S. Snow. *5th Row:* N. Downey, Mr. Randall, director, R. Marzilli, P. Gibbons, J. Chiros, D. Jenkins, K. Keough, A. Vuielleumier, R. Wall, S. Smith, M. Martin, G. Marzilli, J. Calhoon, T. Richards, R. Paul, D. Holbrook.

Followers of Pan

CHORUS: L. Calhoon, L. Haggerty, L. Libby, E. Swenson, C. Bail, P. Sinn, R. Varney, P. Robb, G. Ceroni, L. Hilly, S. Fay, Mr. Randall, director.

C. Spaide, P. Ouillette, C. Jean, C. Peterson, P. Russo, M. Gray, G. Adams, R. Kamerunds, R. Gold, K. Larkin, M. O'Reilly, R. Mills, M. Marzilli, L. Dwyer.

Champs!

Front Row, Kneeling: T. Broulliard, D. MacAlpine, B. Sullivan, Mascot — B. Snow, Co capt. J. West, Co ct. B. Pye, D. Murray, B. Hayes, S. Alger, C. Drysdale. *Standing:* Coach — Mr. Redgate, S. Brown, S. Rayment, P. Costa, S. Derochea, B. Clifford, E. Lawrence, D. Racicot, S. Clifford, R. Bonaparte, B. Payton, G. Fletcher, Coach Mr. Pye.

Panthers

Panthers

DRILL TEAM: *1st Row:* A. Mancinelli, co. capt., K. Angeley co. capt. *2nd Row:* M. Angeley, M. Baggs. *3rd Row:* P. Ibbitson, D. Paine. *4th Row:* L. Dwyer, S
Hall, D. Waterfall, P. Corliss, S. Smart, N. Talpey, J. Aubert, A. Pye, T. Howard, P. Barbaro, D. Nevins. *5th Row:* K. Lewis, K. Miller, R. Gold, L. Howland. *6t*
Row: M. Jenkins, D. White, C. Himmelman, M. Driscoll. *7th Row:* L. Kuchinsky, K. MacNeil, P. Pratt, C. Hancock, A. Wirzburger, M. Twigg, J. Matevier,
Tobin, S. Dexter. *8th Row:* D. Hughes, B. Milk, P. Tobin. L. Casoni, L. Gassett, R. Betzold, G. Arsenault, E. Almeida.

The Spirit of the School

MAJORETTES: *1st Row:* D. Kain, L. Holbrook captain, S. McMahon. *2nd Row:* P. Steele, C. Clawson co-captain, K. Larkin.

The Musketeers

HONOR SOCIETY: *1st Row:* S. McKay, F. Hobill, L. Blauss, secretary, P. Smith, vice president, P. Davis, C. Joseph. *2nd Row:* Mr. Redgate advisor, J. Ferland, K. Power, P. Ibbitson. *3rd Row:* S. Wirzburger, president, K. Forsberg, D. Southworth, treasurer, J. Harlow, J. Robbins, K. Angeley, C. Jean, C. Pratt, J. West, R. Betzold, D. Waterfall, F. Doran.

R. Whalen, J. Anderson, M. Benson, L. Marchetti, L. Margie, J. Fallon.

Ignored

S. Torrey, D. Crocket, J. Callanan, L. Aubert, J. Runey, P. Russo.

J. Aubert, vice president; D. Mancinelli, rec. secretry; A. Wirzburger, corresponding sec-

S. Dexter, F. Doran, L. Holbrook, T. Hayes, L. Gassett, D. Pina, R. Ward, S. Rayment, L. Morse, J. Robbins.

But Active

retary; Mr. Horkey, adv.; Mrs. Little, adv. S. Anderson, president; C. Ostrander, treasurer.

K. Carbone, D. Hughes, L. Howland, J. Margie, C. Himmelman.

L. Betzold, J. Dexter, B. Young, A. Hayes, K. Carbone, P. Barbaro, B. Joseph, K. Forsberg, J. West, D. Leveille, K. Angely, D. Paine, C. Pitsley, R. Gold, K. Spillane.

Yearbook Staff Advisor: Mr. Pooler.

1st Row: K. Curley, C. Clark. *2nd Row:* D. Himmelman, L. Keith, C. Paul.

Sitting: F. Hobill, Faculty, L. Holbrook, Seniors, K. Chapman, Editor in Chief. *Standing:* D. Bolinder, Typing, P. Ibbitson, Sports, S. Hall, Art, C. Joseph, Editor in Chief, J. Ferland, Clubs, N. Olsen, Activities.

Sitting: L. Gassett, Business Manager, Mr. Valla, Advisor, J. Meada, Business Manager, N. Talpey, P. Barbaro, R. Gold, R. Roderick. *Standing:* D. Mancinelli, S. Dexter, R. Betzold, L. Tobin.

Willful Workers of Whitman-Hanson

To Shape the Minds of Future Generations

FUTURE TEACHERS OF AMERICA: *1st Row:* D. Waterfall, L. Keith, S. McKay, D. Zoobkoff, S. McKay, L. Clark, K. Angeley, B. VanCour. *2nd Row:* C. Pratt, L. Blauss, J. Dexter, P. Foley, D. Thomas, F. Hobil, B. Young. *3rd Row:* K. Forsberg, J. Chiros, P. Davis, S. Gorman.

1st Row: C. Joseph, Treasurer; K. Chapman, Vice President; J. Robbins, President. *2nd Row:* Mrs. Johnson, Advisor, S. Sloat. *3rd Row:* J. Runey, P. McCleod, B. Bain, A. Flynn, S. Ohrenberger, N. Owens, L. Tobin, M. Barrows, P. Barbaro, S. Dexetr, K. McNeil, C. Bail, J. Kelly, S. McMahon, S. Flaherty, G. Adams, Mr. Pooler, Advisor.

The Play's Our Thing

DRAMA CLUB: *1st Row:* S. Brown, P. Fernandez, T. Cox. *2nd Row:* N. Owens, Mrs. Argentinis, Advisor, A. Ojala. *3rd Row:* M. Marzilli, B. Black, Treasurer, E. Almeida, Secretary. *4th Row:* J. Winchester, R. Mills, Vice President, L. Betzold, L. Gassett, D. Burbine, L. Engliss. *5th Row:* L. Plasse, K. Larkin, K. Carbone, L. Calhoon, C. Bail, K. Chapman, President, R. Betzold, H. Wright, D. Watkins, B. Joseph.

1st Row: G. Fernandez, C. Himmelman, L. Holbrook, S. Flaherty, J. Kelly. *2nd Row:* S. Young, P. Russo, J. Marini, B. Cushman, M. Baggs, J. Kareores. *3rd Row:* M. Hill, N. Talpey, P. Barbaro, N. Donahue, M. Gray, S. McCleod, R. Roderick, L. Casoni, M. Gray.

Florence Nightingales of America

FUTURE NURSES OF AMERICA: Mrs. Foley, Advisor; K. Curley, President; C. Paul, Vice President; J. Aubert, Secretary; M. Frazier, Treasurer; Miss Kelleher, Advisor.

1st Row: J. Casoli, A. Mancinelli, P. Ibbitson, M. Gray, D. Gray, M. Driscoll, K. Spillane. *2nd Row:* K. O'Brien, A. Knott, L. Pratt, P. Stone, P. Stone, M. Meserve, H. Lynn, K. Baxinonis. *3rd Row:* C. Rotondo, M. King, M. Robichaud, H. Snow, J. Ford, C. Ready.

Those Who Will Fill the Gap in Tomorrow's Business World

FUTURE BUSINESS LEADERS OF AMERICA: *1st Row:* A. Arsenault, D. Bolinder, M. Arsenault, C. Smart, M. Pina, M. Jenkins, P. Pratt. *2nd Row:* Mrs. McCarthy, Advisor, D. White, J. Raymond, B. Milk, D. Publicover, C. Smith, M. Provost, C. Gannon, N. Horton, J. Whitney, S. Stastny, Mrs. Kostas, Advisor.

1st Row: S. Nelson, L. Calhoon, A. Ojala, H. Gray, P. McCleod. *2nd Row:* J. Donahue, J. Gosbee, J. Metevier, C. Botieri, C. Baker, E. DeChambeau, J. Morrison. *3rd Row:* D. Snell, J. Meada, B. Drayton, A. Roberts, J. Marini, P. Creamer.

AUDIO VISUAL: *1st Row:* D. Hart, W. Sylvia, W. Sullivan, J. Cechario. *2nd Row:* G. Colpitts, G. Fest, D. Milewski, P. Costa, H. Wright, Mr. Spratt.

Helping Hands

LIBRARY AIDES: R. Seward, C. White, H. Gray, Mrs. Cobb, P. McCleod, C. Rosanna.

Cooking to Their Hearts Content

1st Row: M. White, Secretary; J. Harlow, Vice President; D. Southworth, President; F. Doran, Treasurer. *2nd Row:* Mrs. Lapworth, R. Roderick, K. Obillo, B. Black, S. Wirzburger, T. Hayes, D. Leavitt, M. Dwyer, E. Danielson, P. Davis.

We Come Forth to Speak

VOCO DICO CLUB: *1st Row:* K. Malley, A. Hayes, L. Betzold, Vice President, C. Lozier, President, D. Waters, R. Mills, D. Moran. *2nd Row:* C. McNeil, S. McMahon, M. Baggs, J. Kelley, Treasurer, Mrs. Little, Advisor, S. Flaherty, Secretary, P. Russo, C. Hancock, B. Vancor. *3rd Row:* J. Chiros, P. Davis, R. Bothelo, A. Flynn, K. Hancock, D. Thomas.

The Mathematics Addicts

MATH LEAGUE: Miss Holmes, advisor, L. Clark, B. Joseph, D. Southworth, C. Bail, D. Lee, W. MacBeth, E. Spinney, C. Joseph, Mrs. Crossman, advisor.

PLUMBING
HEATING
PRESCRIPTIONS

DUVAL'S
DRUGS
ICE CREAM
S-DRUGS
PRESCRIPTIONS

WHITMAN
FOUNDRY
INC.
OFFICE

NATIONAL
BANK

Congratulations From

COBURN WILBUR VAULT

Ocean spray Cranberries, Inc.

This year
135 MILLION
Americans will eat or drink
one of these Ocean Spray products

Whole Berry Cranberry Sauce Jellied Cranberry Sauce
Low Calorie Whole Berry Cranberry Sauce Low Calorie Jellied Cranberry Sauce
Cranberry Juice Cocktail Low Calorie Cranberry Juice Cocktail
Cranberry-Orange Relish Cranprune Juice-Drink Grapeberry Juice-Drink Cranapple Drink

McLAUGHLIN
CHEVROLET
INC.

91 South Avenue
Whitman, Mass.
447-4401

Best Wishes to the Class of 1970
From

JEFF'S on 27

Route 27
Hanson, Mass.

Congratulations Seniors

COMPLIMENTS OF

HANSON A. A. BOULADROME

Reed St. Hanson

Visit

CONLON'S

Citgo Station

18 Temple St.

THOMAS P. BENTCLIFF Prop.

COMPLIMENTS OF

F. CAVICCHI AND COMPANY

Compliments of

SALLY DRESS SHOP, INC.

Washington Street
Whitman, Mass.

Compliments of

SOUTH SHORE SEAFOODS

Congratulations Seniors

THE SANDWICH FAIR

554 Washington Street

Whitman, Mass.
447-6660

BURBINE PLUMBING INC.

Congratulations
From

**SAFTLER'S
Of
Whitman**

"Everything in Fabrics"

Jct. Routes 14 and 18

Whitman, Mass.
447-4451

SERVING THE COMMUNITY
SINCE 1889

**MUTUAL FEDERAL SAVINGS
AND LOAN ASSOCIATION
OF WHITMAN**

Whitman Center and
Hanson Shopping Center

Compliments of

**CAPEWAY
MOTORS
INC.**

539 Bedford St.
Whitman

Best of Luck Seniors

HANSON SERVICE CENTER

Liberty St. Rt. 58
Hanson

Hours: 6 AM — 10PM
Mon. — Thurs.
6AM — 12 PM
Fri. — Sun.

Tune-up and Wheel Balance
Road Service — Minor Repairs

TELEPHONE: 293-9813
878-0608

THOMAS J. BROUSSEAU Prop.

SPINNING WHEEL Of Whitman

JOSEPH DORAN

Real Estate and Insurance

Best of Luck Seniors

Compliments of

GARRITY'S

Pizza and Chicken House

Liberty St. Hanson

Complete Take-out Service
Tel. 293-5522

Compliments of

BOSTONIAN SHOE AND LEATHER

South Ave. Whitman

Congratulations to the Class of '70

WEBSTER PRINTING CO., INC.

1012 Main Street
Hanson, Mass.

Compliments of

S. J. GORDON JR.

555 Bedford St.,
Whitman

Compliments of:

HOVEY'S DRUG STORE

Est. 1890

JACK G. HARVEY PHG — Reg. Mgr.

583 Washington Street
Whitman, Mass.

Dry Cleaning — Shirt Service

HANSON LAUNDROMAT

536 Main St., Hanson
Dial 293-6307

Pick-up and Delivery Service

WALKEYS
FOOD CENTER

Congratulations Seniors

Compliments of

BPM

Hanson Shopping Center
Liberty Street
Hanson, Mass.

Compliments of

ANDERSON
SANDWICH SHOP

108 Main St.
Hanson

Durrington's
APOTHECARIES

Hanson Shopping Center
Liberty Street

Best of Luck Seniors

REGAL FACTORY SHOE STORE

356 South Avenue
Whitman, Mass.

MENARD'S JEWELERS

31 South Avenue
Whitman

Compliments of

MR. AND MRS. NICHOLAS FULGINITI

CLAYTON'S

535 Plymouth St.
Whitman

Compliments of

HERBERT MITCHEL

Congratulations to
Class of 1970

Compliments of

DEEHAN'S EXPRESS

KETCHEN'S CLEANERS

Quality Dry Cleaning
Shirt Cleaning
PICK UP DELIVERY — NO EXTRA CHARGE

576 Washington Street
Whitman, Mass.
447-5811 447-4745

JOUBERT'S INC.

Shoes — Clothing

Washington Street
Whitman, Mass.

Compliments of

RANDALL'S GAS STATION

Whitman, Mass.

G & M'S SUB SHOP

South Ave.
Whitman, Mass.

447-9044

BLUE CHIP
TOOL & ENG. CO.

CHARLES J. LANE 585-3549
1064 Main St. Hanson

Best Wishes to the Class of '70

FRANK'S NEWS STAND

107 South Avenue, Whitman
OPEN 5A.M. — 10P.M.

Compliments of

MOBILE SERVICE

My Reputation is Your Guarantee

PAUL'S APPLIANCES

Home Laundry Servicing Since 1947

AUTHORIZED MAYTAG DEALER
AUTHORIZED GE DEALER
KITCHEN-AID DEALER

PAUL HOWLAND

560 Washington St.
Whitman, Mass.
447-6121

Best Wishes
From

JOSEPH A. COHEN D.M.D.

HAPPY VALLEY
FLOWER SHOPPE

Weddings Our Specialty

World Wide Wire Service

CORSAGES — ARRANGEMENTS

357 High St. Hanson,
293-3064 293-7373

Congratulations Seniors
From

BABAINS MARKET

Compliments to the Class of 1970
From

ANTHONY DELACONO

Best Wishes Class of '70
ED LEADBETTER

AUTOMOTIVE SERVICES INC.

180 South Avenue
Whitman, Mass.
447-9071

WHITMAN'S GETTY GASOLINE AND OILS

DONALD L. FORD
Real Estate and Insurance

168 Spring Street
Hanson, Mass.

CAREY'S

G.M.C. Trucks

SALES — SERVICE — PARTS

Charter Bus Service

305 Temple Street
Whitman, Mass.
447-4444

Congratulations Seniors

WONG'S CLEANERS

Whitman, Mass.

FRANCIS I. WELCH

INSURANCE — ACCOUNTING

Whitman, Mass.
588-7772

PET-R-IFIC PET SHOP

Jcts. Rts. 14 & 58
Hanson, Mass. 02341

ART CLASSES
Private and Group

Summer — beginning July
Fall — beginning September

Edward M. Colley

293-3277

HOLIDAY CLEANERS & LAUNDERERS

Hanson Shopping Center
Liberty Street
Hanson, Mass.
293-9973

Congratulations

DAME LUMBER CO.

183 Washington Street
Whitman, Mass.
447-5585

ALVIN R. REID
INSURANCE AGENCY INC.

1080 Main Street
Hanson, Mass.

Congratulations to Seniors

WESTERN AUTO

Compliments of H. W. Robinson, Inc.

H. W. ROBINSON, INC.

Designer Wood Products

100 Main St.

Compliments
of

THOMAS TOOL AND DIE INC.

Hanson, Mass.

Compliments
of

**CYPRESS POWER
EQUIPMENT CO.**

SALES • RENTALS • SERVICE

1125 Main St. — Hanson, Mass.
Tel. 293-9900
Res. 826-4683

Congratulations Seniors

JOHN W. PIKE

Repairs and Service

Compliments
of

LLOYD'S SERVICE CENTER

Hanson, Mass.

SULLIVAN & GRACE INC.

Plumbing and Heating

Hanson — E. Bridgewater

Congratulations Seniors

JOHN'S JENNY

203 Liberty St.
Hanson, Mass.

When you think . . .

DUTCHMAID

Call . . . **Helen Casoli**

293-2463

HOME PARTIES * "GHOSTS" * ORGANIZATIONS

LIBERTY SALES

AUTHORIZED RENAULT DEALER

Sales — Service — Parts

239 Liberty St.
Hanson, Mass.

Compliments of

SKIP'S SERVICE STATION

2 Main Street
Hanson, Mass.

Compliments of

THE DONUT KETTLE

Hanson Shopping Kettle

DONUTS, MUFFINS, PASTRIES
ALL OCCASION CAKES — SNACK BAR

Compliments of

DR. HAROLD I. COHEN

Congratulations
to the Class of 1970

FREEMAN'S HARDWARE

HANSON MOTOR SALES

PONTIAC AND TEMPEST
SALES AND SERVICE

Co. Washington and Liberty St.
Hanson, Mass.

Compliments of

**JOHN HARRIOT
INS. AGCY.**

High Street
Hanson, Mass.

Congratulations Seniors

HANSON HARDWARE CO.

1012 Main Street
Hanson, Mass.

To the Class of '70
Best Wishes for Success

NEED TIRES?

HANSON TIRE

113 Pleasant Street
Hanson, Mass.
293-2016

Congratulations
Seniors
From

HOPKINS STUDIO

DON'S BARBER SHOP
Wockeys Corner Rt. 58
Hairstyling — Rozor Cutting
Prop. Don Botieri
293-9992

PARKE JEWELERS
Wotches — Gifts
Whitmon, Moss.

Compliments of
ROSE WILLIAMS DRESS SHOP
Best Wishes Seniors
WHITMAN DAIRY BARN

ROSEN FURNITURE CO. INC.
Complete Home Furnishers
360 South Ave.
Whitman

BEAUREGARD PLUMBING AND HEATING
Honson, Moss.
293-2283

Compliments of
YE TOWNE SHOPPE
Feminine Apporel
Honson Shopping Center
Honson, Ma ss.

LARRY'S LAUNDERETTE
263 Woshington St.
Whitmon, Mass.

SOUTH AVE. T.V. & APPLIANCE
187 South Avenue
Whitmon, Moss

Congrotulotions
NANCI JANE, INC.
Woshington Street
Whitmon Center

Complime nts of
HANSON BOWLADROME

Gift of
DALEY'S STUDIO

BOB'S PACKAGE STORE
473 Temple St.
Whitmon, Moss.

HOLIDAY CLEANERS & LAUNDERERS
Hanson Shopping Center
Liberty Street
Hanson, Moss.
293-9973

Congrotulotions
Closs of 1970
H. L. HARRIS
478 South Avenue
Whitmon, Mass.

Congrotulotions to the Closs
of 1970
MAC DONALD FUEL CORP.
1158 Moin Street
Hanson, Moss.

Shepherd Funeral Homes

Whitman — 532 Washington Street
Pembroke — 7 Mattekeekett Street
Kingston — 216 Main Street.

J. J. Shepherd & Sons, Inc.

EST. 1825

"Over a Century of Dignified Service"

PRESS BUTTON TO END WAR

On Oct. 15th, students and faculty all over America will leave their classes for 1 day to ring doorbells and talk to their fellow Americans about the madness of Vietnam.

Examining the World

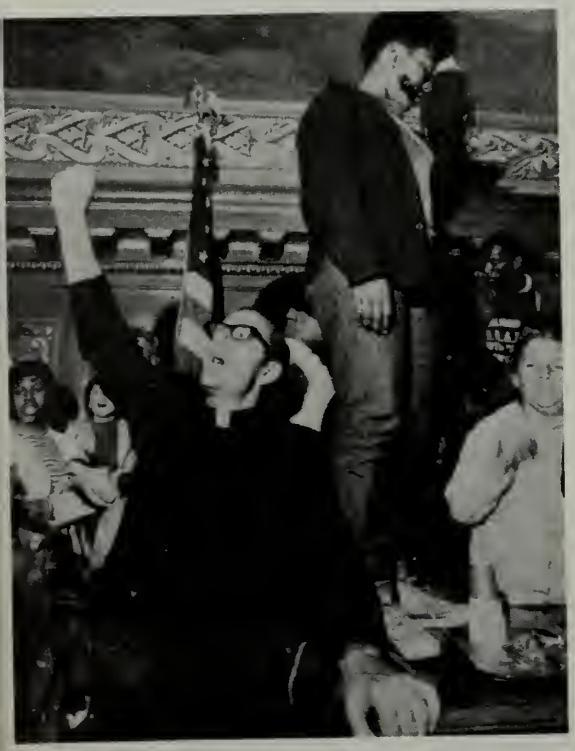
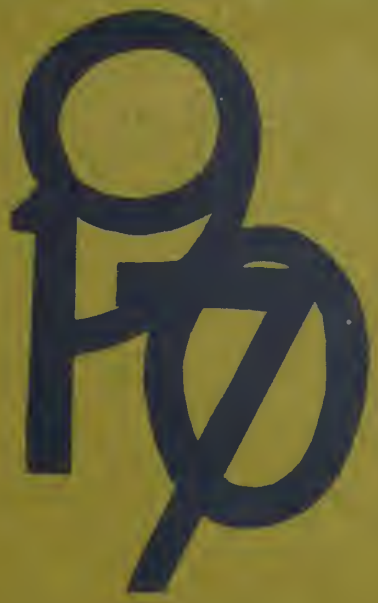
To Discover the World, Others and Yourself